Morning Oregonian.

VOL. X PORTLAND, OREGON: SATURDAY MORNING JUNE 4 1870. NO 104

The Daily Oregonian.

ERNEST L. PIATT OCK, Proprietor

THE DAILY OREGONIAN is published every morning except Sunday and delivered by carriers in the city of Portland at 25¢ cents a week. Single copies 10 cents. By Mail or Express to any part of the United States $10 per annum in advance; $5 for six months; $3 for three months.

THE SEMI-WEEKLY OREGONIAN containing a selection of the best matter from the Daily will be published every Monday, Wednesday and Friday and will be mailed to any part of the United States at $4 per annum; $2 for six months, or $1 for three months in advance.

Subscribers should renew at least two weeks before the time for which they have subscribed expires, as the name is stricken from the list at the end of the time for which payment has been made. Subscribers should renew at least two weeks before the time for which they have subscribed expires, as the name is stricken from the list at the end of the time for which payment has been made. The address printed upon the address label will show to what time the subscription is paid. Subscribers will please notify us promptly of any change in their address, giving the name of the Post Office to which they have been receiving their papers, and the name of the Post Office to which they wish them changed. Communications should be addressed to the office of publication, Washington street, one door from Front street, Portland, Oregon.

L. P. FISHER, 529 Wash st, San Francisco.

Professional Cards.

DR. R. B. WILSON, Office No. 7 (Up-Stairs,) Clark's Block, Fourth street, Portland, Oregon. 3and C. dtf

DR. H. M'KINNELL HOMŒOPATHIST, OFFICE AND RESIDENT MEDICAL ROOMS—Call at his Office, on Fourth street, between the Public Square and Yamhill, Portland, Oregon. Calls promptly attended to by night or day. Residence on Yamhill street, between Second and Third, Portland, Oregon. dtf

DR. CHS. SCHUMACHER, Surgeon and Accoucheur Graduate of Augusta University in Saxony, Germany. OFFICE AND RESIDENCE—214 FIRST STREET, between Stark and Oak. Central Hotel, Portland Oregon. my3dtf

DR. MARY A. THOMSON, PHYSICIAN AND ACCOUCHEUR. Office and Residence—Third street, between Salmon and Main, one square west of the Public Square. Calls from any part of the City promptly attended to. Consultations given on the use of Electricity. Agent jan18dtf

Law Cards.

C. E. UPTON, Attorney and Counselors-at-Law. Office—WINDOW BUILDING Washington sts., Portland Oregon

WILL ATTEND TO ABSTRACT OF LAND TITLES and give particular attention to foreclosure of mortgages. febdtf

HARRISON SMITH, Attorney and Counselor at Law Notary and Solicitor, ADVOCATE. Will practice in the United States Courts. Office—No. 5 Front St. Portland Oregon opposite the Ferry Landing. fmdtf

SHERWOOD & SHENOWETH, Attorneys-at-Law, CHEHALEM, OREGON dtf

JULIUS LICHTENTHALER, Attorney-at-Law, NEWBERG, OREGON

GIVES SPECIAL ATTENTION TO PROBATE MATTERS. Notary Public and Collections promptly made. dtf

LOVEJOY & FECHHEIMER, COUNSELORS-AT-LAW, Office—Ash's Row, No. 101 First St., Portland, Oregon. Will practice in all the Courts of the State, and will attend promptly to collections. dtf

C. E. CHENOWETH, Attorney and Counselor-at-Law, THE DALLES, OREGON. Will practice in the Supreme and District Courts of the State, and in the United States Courts for Oregon. Special attention given to the settlement of Estates. Office—Second door south of the Post Office. dtf

W. W. UPTON, Attorney and Counselor-at-Law, Notary Public, and Conveyancer, Office—Ash's Row, No. 101 First St., Portland, Oregon. Will practice in all the Courts of the State, and will attend promptly to collections. dtf

J. K. HOFFMAN, ATTORNEY AT LAW, Office—Corner of Second and Yamhill streets, over Odell & Prosser's Store, Portland, Oregon. dtf

New York.

A. KELLER, 108 FRONT STREET, NEW YORK, FORWARDING AND COMMISSION MERCHANT, Agent for the Oregon Steam Navigation Co., and N. W. Transportation Co. Agent for the Oregon Steam Navigation Co., and N. W. Transportation Co. Agent for the Oregon Steam Navigation Co., and N. W. Transportation Co.

HOLLADAY & TUTTLE, SHIPPING OFFICE, 108 FRONT STREET, NEW YORK CITY. Agent for the Oregon Steam Navigation Co., and N. W. Transportation Co. Agent for the Oregon Steam Navigation Co., and N. W. Transportation Co. Agent for the Oregon Steam Navigation Co., and N. W. Transportation Co.

Notice is hereby given that application will be made to the Legislature of Oregon at its next session for the incorporation of a company to be known as the Oregon Steam Navigation Co., and N. W. Transportation Co. Agent for the Oregon Steam Navigation Co., and N. W. Transportation Co. Agent for the Oregon Steam Navigation Co., and N. W. Transportation Co.

Victoria, B. C.

JOHN SEBASTIAN, Forwarding and Commission Merchant, VICTORIA, B. C. dtf

Notice.

NOTICE IS HEREBY GIVEN that the Certificate of Deposit No. 663, for $100, issued by the Bank of Portland, Oregon, and dated at Portland, Oregon, on the 10th day of May, 1870, and payable to the order of Alvin Ruby, is hereby declared void and of no effect, and the said Certificate was stolen from the said Bank on the 10th day of May, 1870, and the said Bank will not be responsible for any debts or liabilities of the said Certificate after the 10th day of May, 1870. By order of the Board of Directors. [illegible]

Notice.

NOTICE IS HEREBY GIVEN that the Certificate of Deposit No. 663, for $100, issued by the Bank of Portland, Oregon, and dated at Portland, Oregon, on the 10th day of May, 1870, and payable to the order of Alvin Ruby, is hereby declared void and of no effect, and the said Certificate was stolen from the said Bank on the 10th day of May, 1870, and the said Bank will not be responsible for any debts or liabilities of the said Certificate after the 10th day of May, 1870. By order of the Board of Directors. [illegible]

Stoves & Tinware.

FRIEDMAN & CO., (Successors to A. M. & L. M. Starr) IMPORTERS AND DEALERS IN STOVES, FURNACES AND RANGES, TIN PLATE, SHEET IRON GALVANIZED SHEET IRON, ZINC Babbit Metal, Brazier's Tinned and Planished Copper Sheet Lead Force and Lift Pumps Lead and Iron Pipe Rubber Hose and Connections Hydraulic Pipe Nozzles and Rams, Tinsmiths Tools Machines and Materials, and a complete assortment of House Furnishing Hardware. Importing our goods principally Direct from the East enables us to offer inducements to the Trade second to no other House on this Coast. Agents for TILTON & McFARLAND'S SAFES and for the celebrated EXCELSIOR FORCE PUMPS for Mines, Steamers and Mill use. No. 24 Front Street, In O. S. N. Company's Fire-Proof Block. jan18dp1f Portland, Oregon.

Business Cards.

W. H. BRACKETT, CARPENTER & BUILDER, SHOP—East Side of Second street, between Stark and Oak. ALL KINDS OF WORK DONE TO ORDER. Will take Contracts for the Erection of all classes of Buildings. my31dtf

H. M'DONALD, ARCHITECT. VAUGHN'S BUILDING, Corner of Front and Morrison Streets. OFFICE—In Third Story—Rooms formerly occupied by Chas Talbot mr22dtf

E. J. BRYAN, BUILDER & CONTRACTOR, Cor Washington & Fourth Sts., PORTLAND, OREGON prepared to attend to all calls for work in his line, and guarantees satisfaction. 13dtf

CHARLES S. MILLS, HOUSE PAINTER AND Sign Writer, No. 89 STARK ST dtf

M. ROSENTHAL, DEALER IN French & German Looking-Glass Plates Picture and Window Glass Doors and Sash of all kinds, AND WINDOW GLASS OF ALL SIZES. PICTURE FRAMES MADE TO ORDER, MIRRORS resilvered and Glazing done on shortest notice. Special attention given to country orders ap19 No. 110 Front St., river side dtm

H. W. CORBETT & CO., Importers and Wholesale Dealers in AMERICAN AND ENGLISH HARDWARE, 53 Front St., Corner of Oak, PORTLAND OREGON

HAWLEY, DODD & CO., SUCCESSORS TO JACOB UNDERHILL & CO. AND E. N. HAWLEY & CO'S IMPORTERS AND DEALERS IN HARDWARE! IRON AND STEEL, AGRICULTURAL IMPLEMENTS 51 Front Street, PORTLAND, OREGON 31m

PORTLAND Literary Association. ROOMS, CORNER OF STARK AND FIRST STREETS, OVER LADD & TILTON'S BANK. CONTAINING 8,000 VOLUMES OF CHOICE BOOK AND OVER 100 PAPERS AND PERIODICALS. Membership Free to All. Monthly Dues $1 00 payable Quarterly. DIRECTORS. CHARLES M. CALEF, L. H. WAKEFIELD, EDWARD D. SHATTUCK, W. H. BRACKETT, WILLIAM S. LADD, GEORGE H. GIBBS, PHILIP SCHUYLER, JR., C. H. LEWIS, MATTHEW P. DEADY, F. S. DEPEITH. LYLE W. GILLILAND, Librarian and Recording Secretary. PHILIP C. SCHUYLER, JR., Treasurer and Corresponding Secretary. L. H. WAKEFIELD, Vice President. C. H. LEWIS, President. ap30dtf

Oregon and Washington War Claims and other Claims

THIS GOVERNMENT APPOINTED COMMISSIONers to audit these claims. They awarded about six millions of dollars due claim sent near two millions have been paid leaving over three and a half millions yet due. By the acceptance of the report of this commission the Government is pledged to the payment of the whole amount which cannot be honorably avoided. With a view, therefore, to commencing proceedings for the collection of the unpaid portion, through Congress or the Court of Claims, the undersigned desires Powers of Attorney from all claimants. Forms of Powers will be furnished all wishing them. Also the undersigned collects Government Vouchers, Scrip Bounties, Prize Money, Back Pay, Lost Horse, Spoliation Indian Claims and Claims on the Post Office Department and obtains Land Warrants, Pensions, Patents and attends to all other business before the Departments and collects all claims on each State a bounty of $100 given persons who enlisted between 4th May and 22d July 1861. O. M. CARTER, Attorney for Claimants, my14dawlm Portland, Oregon

Patronage Home Industry

THE PIONEER CURLED HAIR MANUFACTORY

IS NOW PREPARED TO SUPPLY THE MARKET with No. 1 articles of Curled Hair for Upholstery work which will compare with any imported article in quality or price. I pay the highest price for Manes and Tails of Horses and Tails of cows at my store. Corner Front and Salmon streets. ap18dw1f D. METZGER, Portland, Oregon

ANY ONE HAVING CLAIMS AGAINST THE United States will find it to their advantage to send a statement of their case to J. T. DREW, Counselor at Law Solicitor before the Court of Claims, No. 476 Street, Washington D. C. jan3dtf

BOOTS AND SHOES for sale by J. W. CORBETT & CO. je

River Steamers.

NOTICE. UNTIL FURTHER NOTICE THE PEOPLE'S TRANSPORTATION CO.'S STEAMERS ALERT AND SENATOR WILL LEAVE PORTLAND DAILY (Sundays excepted) AT 5 O'CLOCK A. M. AND 5 O'CLOCK P. M. FOR OREGON CITY, CONNECTING AT 7 O'CLOCK A. M. WITH BOATS FOR SALEM, ALBANY, AND CORVALLIS, ON MONDAY, TUESDAY, THURSDAY and FRIDAY AND FOR Dayton, Lafayette and McMinnville, ON MONDAY, WEDNESDAY & FRIDAY. A. A. McCULLY, President. November 1st 1869 m27dtf

OREGON STEAM NAVIGATION CO'S NOTICE!

BOATS OF THE COMPANY WILL leave Portland as follows FOR DALLES—Daily (Sundays excepted) at 5 o'clock A. M. FOR ASTORIA—Monday Wednesday and Friday at 6 o'clock A. M. FOR MONTICELLO—Daily (Sundays excepted) at 5 o'clock A. M.

ON AND AFTER MONDAY APRIL 25TH UNTIL further notice the STEAMER YAMHILL will make THREE TRIPS A WEEK on the Upper Columbia. Passengers leaving Portland on Mondays Wednesdays and Fridays, will make the connection as above. The Boat leaving Portland on FRIDAYS will connect with boat for LEWISTON. Lewiston Freight must be shipped at Portland on Tuesday, in order to reach Celilo in season for the Lewiston boat. S. G. ARKEN, Vice Pres. April 21, 1870 ap30dtf

Upper Columbia and Idaho.

FORWARDING AND COMMISSION. JOHN R. FOSTER & CO. UMATILLA, OREGON.

WE ARE FULLY PREPARED TO RECEIVE Consignments of Goods to be forwarded to all points in Oregon, Idaho, Montana and Owyhee and can offer superior inducements to shippers by having a large Fire-Proof Warehouse For the Storage of goods, and a long experience which enables us to make shipments at the very lowest rates. All matters connected with the Forwarding and Commission Business promptly attended to. Consignments solicited. Mark goods Care J. R. F. U. Always on hand a full Assortment of Groceries, Provisions and Clothing MECHANICS' MINERS' AND BLACKSMITHS' TOOLS. Also a large Stock of IRON AND STEEL, Which will be sold LOW FOR CASH. JOHN R. FOSTER & CO. my24dtf

NOTICE. WELLS, FARGO & CO.'S Fast Freight Line TO IDAHO! SUMMER ARRANGEMENT.

ON AND AFTER AUGUST 1ST, 1869, OUR RATES for FAST FREIGHT (on 50 pounds or upwards, weighing not less than 45 pounds per cubic foot) will be as follows:

From Portland to La Grande	12 cents per pound
" Union	13 " "
" Baker City	15 " "
" Eldorado	18 " "
" Boise City	19 " "
" Idaho City	26 " "
" Silver City	27 " "

Until further notice. WELLS FARGO & CO au2dtf

HOAGLAND'S NEW PATENT SHAFT COUPLING! W. E. COOPER

HAS PURCHASED THE RIGHT FOR THIS County of the above Patent and will hereafter use it in the construction of all the Vehicles manufactured at his extensive Carriage Factory, Corner of Second and Morrison Streets. He respectfully refers to the following C A R D.

Having examined the New Patent Shaft Coupling, invented by H. B. Hoagland, we feel pleasure in informing the public that in our opinion it is the surest and best method of connecting shafts or tongues to all vehicles that has ever been used. It fastens without bolt or screw and is therefore easily and speedily separated. It rests on Gutta Percha so as to be entirely free from the rattling sound which so often disturbs restless horses. It is easily changed so that the shafts or tongue may be detached in an instant, and is convenient, safe and secure. It is easy to change to this style of coupling any buggy or other vehicle now in use and with small expense. We have come to the conclusion to use this new invention ourselves and recommend its use in all cases. We consider it the superior to the Brewster Patent heretofore generally considered the best in use.

J. A. CHAPMAN	JOHN McKEAN
H. D. GREEN	L. C. FULLER
H. O. LEONARD	L. F. W. QUIMBY,
MILLER & ACKER	Wm. SHERLOCK,
W. H. BENNETT	GEO. B. COOK,
LABBE BROS.	H. WALSH
R. G. WHITEHOUSE	J. P. LADD
H. A. WILLIAMS	WM. NIXON
CHAS. P. BACON	GEO. WILLIAMS
O. MILLS,	O. HOPKINS

C. A. GODDARD m4dtf

CLEAR THE DIRT! HOW? BY USING STANDARD SOAP CO.'S WASHING POWDERS

CAUTION—OWING TO THE MANY IMITATIONS of this article persons should be very cautious and purchase none but that branded Standard Soap Company of San Francisco on packages and boxes. The imitations are painted off by dealers because of a greater profit to themselves. The great demand for this powder is a sufficient guarantee of its good qualities for washing purposes. It saves time and labor and does not injure the finest fabric. Sold by all Grocers. Try Standard Soap Co.'s Detective Soap. ap24dtm

NOTICE OF ASSIGNEE OF HIS APPOINTMENT (In Bankruptcy).—In the District Court of Oregon. 88.—At the city of Portland the 21st day of May A. D. 1870. The undersigned hereby gives notice of his appointment as assignee of E. McMillan of Portland in the county of Multnomah and State of Oregon within said District, who has been adjudged a bankrupt on creditor's petition by the District Court of said District. my21dlw3t JOSEPH BACHMAN, Assignee

BOOKS! BOOKS! BOOKS!

SUNDAY SCHOOL CLASS QUESTION AND SINGing Books from the Mess. S. S. Union American Tract Society and VARIOUS OTHER PUBLISHING HOUSES. For sale cheap, at the N. E. corner of Third and Jefferson streets. 24 tf

Banks.

LADD & TILTON, BANKERS, PORTLAND OREGON. ESTABLISHED, 1859.

DEPOSITS RECEIVED AND ACCOUNTS KEPT subject to Check or Draft. INTEREST allowed on TIME DEPOSITS or TRUST FUNDS for a term of One Dollar and upwards from Date of Deposit. MONEY LOANED on approved Security. BONDS STOCKS and other valuables received on Deposit for safe keeping. COLLECTIONS made and proceeds promptly remitted. INVESTMENTS in Real Estate and other property made for parties. SIGHT and Telegraphic Exchange on San Francisco and the Atlantic States for sale. GOVERNMENT SECURITIES bought and sold. AGENTS for the transaction of all kinds of Financial and Trust Business. ol3dawtf

THE BANK OF BRITISH COLUMBIA Incorporated by Royal Charter. Paid up Capital $1,562,500. WITH POWER TO INCREASE TO $10,000,000. HEAD OFFICE—6 EAST INDIA AVENUE LEADENHALL STREET, LONDON. BRANCHES IN VANCOUVER ISLAND, BRITISH COLUMBIA, SAN FRANCISCO and PORTLAND. AGENCIES, IN NEW YORK, CANADA, SCOTLAND, IRELAND. DRAFTS issued on all the Branches and Agencies. Approved bills negotiated or collected. Interest allowed on Deposits. EDWIN RUSSELL, Manager. Portland, April 19, 1867 dtf

Fire Insurance.

FIRE AND MARINE INSURANCE. UNION Insurance Company OF SAN FRANCISCO, Nos. 416 and 418 CALIFORNIA ST. STOCKHOLDERS INDIVIDUALLY LIABLE. CASH CAPITAL, $750,000. DEPOSIT IN OREGON, $50,000. Losses Promptly and Equitably Adjusted and Paid in Gold Coin.

THIS COMPANY HAVING COMPLIED WITH the laws of Oregon, by making a deposit of Fifty Thousand Dollars is now prepared to effect Insurance against LOSS OR DAMAGE BY FIRE, and also against MARINE AND INLAND NAVIGATION RISKS on liberal terms. GUSTAVE TOUCHARD President. CHARLES D. HAVEN Secretary. General Agency for Oregon and Washington. FIRST NATIONAL BANK. E. D. BACKENSTOS, Special Agent, Portland September 22, 1869 sp24dtf

Fire Insurance.

THE WASHINGTON LIFE INSURANCE COMPANY OF NEW YORK.

ORGANIZED 1860

POLICIES EXEMPT FROM EXECUTION

Cash Assets, over $2,250,000 SECURELY INVESTED.

Over 13,000 Members PURELY MUTUAL.

Dividends paid one year from date of Policy. All Policies and Dividends Non Forfeitable.

Over 5,000 Policies issued in 1868

THIS COMPANY POSSESSES A COMBINATION of desirable features which no other organization can claim. Its growth has been already its success marked. Its system of business is progressively adopted to benefit the holders of its Policies.

M'KENNEY & LINDERMAN, General Agents 121 Montgomery street San Francisco. Directly opposite to Occidental Hotel.

W. WHITWELL, GENERAL AGENT FOR OREGON AND TERRITORIES, PORTLAND OREGON. o21lly1

DAIRY SALT.

RECEIVED IN BARQUE ATLANTIA FROM LIVerpool England and San Francisco 170 tons Marshall's Celebrated Dairy Salt. For sale in lots to suit by my12dlmawlm McCRAKEN MERRILL & CO.

Portland Ferry Notice

ON AND AFTER MONDAY MAY 16TH 1870 UNtil further notice, the ferry boat Portland will make trips every half hour between the hours of 8 o'clock P. M. and 11 o'clock P. M. for the accommodation of the public. S. S. DOUGLAS Portland, May 12 1870 m12dtf

By Overland Telegraph.

DISPATCHES TO THE OREGONIAN.

EASTERN DATES TO JUNE 3

Washington News in General

WASHINGTON June 2.—Spotted Tail and party had an interview with the President Secretary of War and Commissioner Parker to day. Motives for peace were expressed.

The House Foreign Committee has decided to refuse subsidies to cables including the Chinese one.

The Senate Foreign Committee has agreed to report in favor of the English naturalization treaty.

The debate on the income tax in the House shows there is a clear majority for a reduction to 3 per cent and an increase of the exemption to $2 000.

The Ways and Means Committee it is reported, have agreed on the funding bill with interest at 4 per cent without compulsory clauses and foreign agents.

The custom reports of last week show receipts of nearly four millions.

Simon Wolfe, of Washington presented to the Secretary of State telegrams from various parts of the United States relative to outrages on the Jews in Roumania, and asking the intercession of the United States government.

The bill to abolish the franking privilege was discussed and laid aside.

Commissioner Delano decided to allow insurance companies to deduct sums paid for insurance when making returns of gross receipts.

In the Senate, the Indian appropriation bill passed with amendments making an appropriation for carrying out the treaty stipulations for the purchase of clothing and provisions and pay of annuities including $150 000 to carry out the treaty stipulations with the Sioux and continuing the Peace Commission as long as the appropriation for their support lasts.

Red Cloud and delegation will hold a council with the Secretary of the Interior and Commissioner Parker to-morrow.

It is believed that the bill reducing internal revenue taxes if it becomes a law will enable the Commissioner to reduce the force of local officers fully one-third.

The idea of consolidating Congressional districts has already been suggested.

New York News.

NEW YORK June 2.—Weston walked 50 miles in 9 hours and 59 minutes or 16 minutes inside of the stipulated time.

It is reported that Commissioner Delano has decided that the New York Central railroad must pay a special tax of $2,500 000 on the new issue of stock in 1869.

Goldsmith Maid beat George Wilkes and American Girl" in 2.23¼ 2.22 and 2.24¼.

Patchen Chief" who won another trot, making two heats in 2.17, was sold for $16 000.

Washington News in General

CHICAGO June 3.—The Times Washington special says private cable telegrams from Paris confirm the reports of the wholesale slaughter of Jews in Roumania.

At a special meeting of the Reconstruction Committee to-night it was decided to press the Georgia bill and postpone the Tennessee question of reconstruction.

NEW YORK June 3.—The Sun publishes a report that a company has been formed at Washington to establish a settlement on the north coast of Mexico and its agent has been nominated Consul at Magdalena. They hope the Mexican Commissioner will recommend the cession of northern Mexico and Sonora to the United States in payment of claims due American citizens.

The California treasure made no stop here last night, but took the first train East.

From Cuba.

HAVANA June 2.—Oscar Cespedes was executed at Principe May 29th the Spanish columns killed 35 rebels; 120 surrendered to receive pardon.

Great Mass Meetings of Israelites

NEW YORK June 3.—Last night great mass meetings of Israelites were held at Memphis and Indianapolis. Resolutions condemning the slaughter of Jews at Roumania, and asking the President and Congress to interfere to put a stop to the effusion of innocent blood were adopted.

Miscellaneous

NEW YORK June 2.—The Republican General Committee after an exciting debate, endorsed Collector Grinnell.

CHICAGO June 3.—Gold bearing quartz is reported discovered in Hardin county Illinois.

NEW YORK June 3.—Commissioner Delano decides that managers of lotteries are liable to 5 per cent tax on sales of tickets and policies to dealers who have not paid their special tax and for whom bonds have not been given. Dealers are agents of managers.

The Infallibility Dogma.

Cable dispatches state that the Ecumenical Council yesterday decided that the dogma of Infallibility should be proclaimed on the 29th inst. in honor of the feast of St. Peter. Extensive preparations are being made to celebrate the occasion. The display will surpass anything of the kind ever witnessed in Europe.

Fire in Canada.

TORONTO June 2.—An extensive fire is raging in the metropolitan district of New Brunswick. Miles of telegraph poles have been burned.

CALIFORNIA

From San Francisco.

SAN FRANCISCO June 3.—At 12½ to day a large delegation of the Boston party proceeded by the cars to the residence of Ralston, at Belmont, where he was to entertain them till evening. Others of the party went on an excursion to Alcatraz and other points on the U. S. steamer Mohican. Mrs. Brown who was thrown from a buggy near the Cliff House on Wednesday died this morning. Mr. Brown has entirely recovered from the slight contusions caused by the accident.

Insurance has been refused on the ship Tempter now 182 days from New York for this port.

The Cosala Silver Mining Company have levied an assessment of $1 on the share.

The steamer Colorado sailed for Panama to day with 300 passengers and merchandize for New York of the value of $228 000, including upward of 1,000 000 pounds of wool. This is the largest shipment this season. Also 600 barrels of flour for Panama 200 sacks of potatoes for Callao and 500 barrels of flour for San Jose.

De Guasmania Joseph Nougez father of the City Attorney died to-day. He was contractor for building the old State Capitol and many buildings in this city. He was a native of New Orleans aged 60 years.

SAN FRANCISCO June 3.—At 10 o'clock last night fire broke out in a frame dwelling house, No 659 Bryant street, occupied by Mr. Munroe caused by a defective flue. Before the department arrived the roof was in flames. The building was badly damaged.

A rent feasible of the increase of capital stock of the Gun on Gold Mining Company Downieville Sierra county from 300 shares of $500 each to 2 000 share of $500 each was filed yesterday.

Mr. Haskell of the committee appointed to interview railroad officers on the subject of freight has been informed by Mr. Goodman that the C. P. R. R. Co. not only refuse to freight at reduced rates but to carry at all as fast freight. The impression is that the express companies have got control of that road for fast freighting. If this is so there will be but little fruit shipped east this year. The Central referred to do the fair thing if the Union went in event.

The shipments of treasure by steamer this morning were $6 7 163 01 of which $1 000 goes to Panama and the rest to England.

The Pullman palace train on Market street is a spectacle. Thousands of visitors of all ages and classes of society.

The Bostonians welcome at the Chamber of Commerce last evening was very talky. After Swan's address speeches were made by A. H. Rice, Ira P. Rankin, Curtis Guild, A. L. Stone, Rev. R. C. Waterson and Rev. Stebbins.

White Pine stocks continue to be dealt in largely. Nearly everything on the Comstock has weakened. At the evening Board Yellow Jacket at 54 5 Overman 69 Challenge 27½ Hale & Norcross 132 Savage 32½ Nevada 8.

An immense crowd of visitors have been filing the Pullman palace train all day and even night. The wear and tear and work of cleaning up of the cars after the visitors have been shut off will be no trifling thing.

Over half the Mercantile Library tickets are sold or engaged already but two-thirds of the number have gone into the hands of dealers, who expect to retail them at five dollars each and make immense profits on them.

Joseph Holden took of the ship John Bryant was drowned on the trip from New York to this port.

The taxpayers and laborers of San Francisco hold a mass meeting at Platt's Hall to-morrow evening to protest against voting a subsidy of a million dollars bonds to the Southern Pacific Railroad.

Gen. Ord orders the firing of salutes from all the forts around San Francisco on the 17th in commemoration of the battle of Bunker Hill.

The Los Angelos and San Francisco Homestead Association was incorporated to day with a capital of $9 650.

Mrs. Alice Leeds, an actress at the Pacific Theatre died suddenly to day. Her real name was Mrs. Floyd. Her husband is somewhere in the interior performing. The cause of her death is unknown but is supposed to be a case of suicide.

BY STATE TELEGRAPH.

CORVALLIS, June 3.—The U. S. steamer Shubrick the first ocean steamer that ever crossed the bar has arrived in Yaquina Bay, with buoys for the Bay.

WASHINGTON TERRITORY.

[SPECIAL TO THE OREGONIAN.]

OLYMPIA, June 3.—Garfield is received with the utmost enthusiasm at all points. Salutes were fired and large delegations awaited him at every landing. Three steamers were crowded with passengers at Seabeck yesterday. The mill shut down at Port Townsend, and flags and mottoes were hung across the street. One hundred and fifty persons many of whom were ladies, accompanied him from Gamble via Seabeck, to Townsend where the party received a salute of 21 guns. Almost every man had a box of paper collars. Garfield's friends feel confident of success while his opponent appears disheartened. Beach's Band is still playing.

M. S. Drew, the new Collector, entered upon his official duties on the 1st.

OREGON.

The P. T. Co. have two boats per day running between Oregon City and Portland, but their wharfboats in that city are crowded. Three boats not being able to move the freight forward as fast as it is brought down the river.

A sociable was given at the residence of Chas. Pope in Oregon City, for the benefit of the Methodist Church, on last Friday evening, on which occasion the music and singing was furnished by Miss Georgia Pope, Rev. John and James Sellwood and W. H. Pope. It was an agreeable affair, according to the Enterprise.

The children connected with St. Paul's Episcopal Sunday School of Oregon City, will have a picnic excursion this (Saturday) morning. They meet at the church at 7 o'clock, and from there go to the steamer Active, which will take them to Milwaukie where they will spend the day. The relatives of the children are invited to attend. A pleasant time for the little folk may be expected the Enterprise says.

The Statesman's toast about hear the following: "Before our next issue the people will have spoken, and the question will be decided whether Oregon is to stand before the world as a State in favor of the most nefarious scheme that ever was proposed to a nation, or whether she will cast the imputation from her with scorn, and indignantly thrust aside those who so lightly raise their country's fame as to even whisper the possibility of repudiation."

Ralph Geer, Clerk of Marion county, informs the Statesman that there is a good deal of carelessness among holders of U. S. land patents about recording their documents. Already has this neglect led to difficulty in more than one instance. Parties own durable claims, and then move away the land is transferred from hand to hand, and at last some purchaser undertakes to trace his title and finds to his dismay that there is nothing to show title in the first party deeding it. That party is gone and it is impossible to ascertain whether he had a patent or not. The only remedy for this is for every one who buys a donation claim to insist on having the patent recorded and then he is safe, and those who take under him. Otherwise confusion and trouble is almost sure to arise.

The Masquerade at Oregon City was a grand affair for that burg. The company was small but very select. The costumes of the ladies, though not displaying any great reckless prodigality of display of characters, being chaste of the shepherdess species, were very neat and appropriate. Notable among the fancy costumes was Miss M—ss as the Bandit's daughter; Mrs. M—ler made the handsomest of Red Riding Hood's; Miss C—k—r Italian Peasant Girl was finely conceived; Miss S—n as the Priest, appropriately costumed in garments of paper; Mrs. R—dn Mrs. C—kle and Misses H—ton and T—r also attracted attention by beauty and propriety of dress. But to the gentlemen must be given the meed of praise for close attention to artistic effect. The stately presence of R—k W—l was finely set off in the garb of a mendicant, he somewhat resembling an ambulating rainbow. The sylph like form of Thos. Cl—k in the familiar dress of a Chinaman was a success. S. B—ely in the uniform of a General looked as if he could do duty in the commissary department at least. W. S. T—ll was gotten up as a clown. J. A—bey as a recent importation. The peculiar loveliness of P—ll A—ght was well exhibited in the ideal Turk's dress.

THE WEST

Mrs. Sue Robinson Getzler, formerly well known in Oregon, was granted a divorce from C. H. Getzler in Virginia City, Nevada May 18th.

Considerable excitement has recently been created in Elko, about a new mining region said to be situated about 25 miles north of Elko.

The Red Bluff Independent says: Let the poor, starving, famishing men in the city come out and answer to roll call in the harvest fields of Northern California, where they will receive ample compensation for their labor where it is sorely needed.

Congress is now considering a bill to appropriate $2 264 000 for the construction, preservation and repair of fortifications including $100 000 for Fort Point, $100 000 for Lime Point and $50 000 for Alcatraz, making for California $250 000 or about one-fifth of the entire appropriation proposed for the next fiscal year.

Hon. Jesse Applegate, at the head of a railroad surveying party, has been in Jackson and Josephine counties all the week says the Sentinel, surveying the California and Oregon Central Railroad. At last accounts he had passed Grave Creek going north on the main stage road. He is of the opinion that in the vicinity of the main stage road is the best route he has yet seen. By the Salt Springs route the place where Gen. Lane fought the Indians in 1855 is 1 000 feet lower and a better route than up Trail Creek.

All the uproar the opposition are making about railroads is simply fuss and feathers. If some of these gentlemen who are known to be responsible as Mr. Ladd for instance had taken the lead in starting railroad projects sooner and establishing them on a sound basis the railroad situation would now be very different.

If Mr. Ladd or any other gentlemen has made a bad investment as for example in the stock of a military road we are not able to see that such a fact affords any reason for making an appeal to Republicans to vote the Democratic ticket.

Mr Gaston Against Himself

The letter of Mr J. Gaston to which we alluded yesterday, appeared the same day as an editorial letter in the Herald. In addition to the issue of veracity which Mr. Gaston attempts to make with us the letter contains a charge that Senator Williams has violated pledges by introducing a bill to make up the deficiency of land in the grant which the east side has obtained. The issue which he attempts to make with us we shall attend to at a time when more important affairs do not press. The charge against Senator Williams Mr. Gaston may reconcile if he can with the following which he wrote concerning Senator Williams *more than two weeks after* he is alleged to have "violated pledges" by introducing the bill referred to.

In this letter I desire to say a word personal of Senator Williams. No matter what may have been heretofore said, justice requires me to say that he has labored faithfully for the interests of Oregon on this question. Senator Williams has occupied a very difficult and embarrassing position, and in the heat of this railroad controversy, and under the pressure of the pecuniary interests of the men engaged in these railroads, his motives have not gone unquestioned. A different feeling or state of affairs could not have been expected. But now that the battle is over, and both enterprises are fairly successful mainly by his labors we should not hesitate to do him full and complete justice. For myself I am now entirely satisfied that he has acted conscientiously in the matter, and to the best of his judgment and ability, and although we did not agree as to what was right and best for West Side interests, yet his proposition is doubtless the best thing we could secure under the circumstances. Many persons in Oregon think it a very easy job to secure a railroad land grant. It is the very reverse. It is the most difficult piece of legislation in Congress; and anything less than the most careful management and untiring efforts, will result in failure. To such management and such efforts, Senator Williams superadded all his political influence (and I tell you there is a power here) and he deserves well of our people without distinction of party. It is an unusual thing for a Senator to leave his seat in the Senate, and go into the House as lobbyist; but Senator Williams did that kind of work (and so did Mr. Corbett) and had it not been for such efforts, the bill would have hung by the ears until July, and probably never have had a hearing, instead of being, as it is, the *first* and *only* land grant bill yet passed at this session.

One of their Inconsistencies

It is asserted by the *Herald* in one breath that the change in the direction of the Humboldt road injures the prospects of the proposed road on the west side of the Wallamet valley and in the next breath an offer is made to "bet" that the termination of the road that was to come in from the Central Pacific on the Ladd Pengra route, was to be Eugene City. Those persons who are always blowing about building railroads but who never build any, can try their ingenuity in making these statements of theirs harmonize. If the road they are all so sorely distressed about was to come no further than Eugene, what interest could the west side counties have in it?

The Railroad Question—Letter from Hon. Jesse Applegate.

PORTLAND, Oregon, June 2, 1870.

EDITOR OREGONIAN:

Since my arrival in this city, I have heard our Senators in Congress (particularly Judge Williams) censured for the amendment made by the Senate to the bill granting lands to a railroad to connect the Oregon and California railroad in the State of Oregon with the Central Pacific Railroad in the State of Nevada.

A grant of land is asked for this road from the Government on the ground that it will be valuable to the Government for military purposes, and it commends itself to the favor of the people of Oregon as affording them a railroad connection with the East.

The best location for any line of communication is that which accommodates the largest number of people by the shortest possible route.

As it is practicable to make this connection in Rogue river valley, the most southern in the State a glance at the map will satisfy any one that the amendment supported by our Senators satisfies both these conditions, and that a connection made anywhere further north would be in violation of them, precisely in proportion to its departure from the most southern connection.

I think, therefore, when this amendment to the Humboldt road is understood by the people of Oregon, they will give our Senators credit for it as being the best of their public acts.

JESSE APPLEGATE

A Letter from Senator Williams

[From the Roseburg Ensign.]

Through the kindness of a friend we are permitted to publish the following letter from Senator Williams:

WASHINGTON, May 4, 1870.

MY DEAR SIR: The Oregon Branch of the Pacific Railroad Bill passed the Senate to day. I have amended it so as to make it terminate at a junction with the Oregon and California. Co. in the Rogue River valley. I have considered this necessary to enable the people of Southern Oregon to have an outlet towards the East.

It appeared to me that if the Bill passed with the road terminating at Eugene City, as proposed the Central Pacific Co., now building their road towards Oregon might diverge from a direct route to Jackson county and go over to a junction with the Humboldt and Eugene City road, and so on by the way of Eugene City to Portland so that the Umpqua and Rogue river valleys would be left without a direct connection. It is not necessary that I should state the ground of my opinion but I have good ground for the supposition. I suppose those persons directly interested in the road will be displeased with the amendment. I am sorry to displease them, but am determined that the people of Southern Oregon shall not be deprived of a road.

As the road will run now it will pass through the Klamath Lake country and in that respect will be as valuable to the east side of the mountains as though it was down to Eugene City on that side. Yours truly, GEO. H. WILLIAMS.

Straws

An incident happened yesterday which demonstrates a very shabby foundation for the easy victory the Democratic managers claim to win on Monday next, in this county. A journeyman butcher, whose fidelity to the Republican party is well known, and who is always prompt in advocating its claims, was accosted by a Democratic friend of the so called strongest candidate on the county ticket the nominee for County Clerk and bartered to bet $100 that the Democratic clerk would be elected. He promptly accepted the bet and staked the money. Soon after friends of the Democratic butler solicited him to withdraw the bet. Not succeed up the candidate himself mark the acknowledged strongest man on the Democratic county ticket called on our Republican friend and asked him to withdraw the bet but it was no go. He did not want his Democratic friend to

The Daily Oregonian

SATURDAY MORNING JUNE 4, 1870

Met On Their Own Ground

Mr Holladay may be a long suffering man Whether he is or no is not an issue to be decided in an election Of course, however the people of Oregon are aware How know that his interests as well as his enterprise he is ever ready and willing to sacrifice to awaken and promote

But this development might have been much sooner had Oregon appreciated the energy and courage displayed by Mr Ladd Mr Ladd is on the weight of his name the undertaking we cannot limit that the company that was formed in Boston and designated to receive the land grant would have been successful That the west side will have had a road And in failing that long suffering man Mr Holladay will have rendered himself contemptible in which the people to whom they make such frantic appeals have no possible interest The other class are politicians who seek to gain advantages political and from the occurrence of a furore which involves no political principle whatever The first have shown that their political principles go for nothing as against their money bags that they are capable of being Republicans or Democrats according as it may affect their pockets the second that they are driven from the field of legitimate political controversy and reduced to the necessity of relying for success upon clap-trap demagoguing humbug and falsehood

There is nothing in the whole matter but just this A few men of Oregon rich men, who have a military road franchise by which they are the owners of a large land grant, obtained without having done or having any intent to do in good faith any part of the work conditioned for by the act of Congress giving the grant, entered into a scheme with the Central Pacific Railroad Co to not only deprive all the southern half of the State of all railroad facilities but to throw the whole State of Oregon into the clutches of the Central Pacific Railroad Co It was in their plan to betray the people of Oregon into the hands of a monopoly already so huge that its Vice President openly and profanely boasts that *he has California in his breeches pocket*, and who as openly and profanely boasts that he will also *put Oregon into his pocket* along with California, that he will yet carry the whole Pacific coast in his pocket as he would his port-monnaie The schemers would be made more immensely wealthy than they now are and for that they would sell out the people of Southern Oregon Portland and the whole State This is no idle talk It is not many months since that while in conversation with Mr B J Pengra who is one of the military road land owners and one of the present conspirators against the Republican party of Oregon the writer of this heard Mr Pengra say in substance that it was the purpose of the Central Pacific Railroad Co to build a railroad into Oregon and to capture, own and control every foot of railroad in this State He represented C P Huntington Vice President of that company as saying, 'By G—d I will yet set Ben Holladay afloat' He may go on and mortgage his steamships and mortgage his road, build his road to Eugene City if he can and then, by G—d, I'll come into Oregon right there with *my road* and will build it down the valley within a half mile of his road and will carry for fifteen years for nothing if it takes that long to set Ben Holladay afloat' This is not by any means all the profanity or bitterness and threatening which Mr Pengra represented Huntington as having made use of The temper and purposes of the Central P R R Co seemed to be well known to Mr Pengra—not a strange circumstance at all as he and his fellow conspirators of Oregon were then and had been for months negotiating the scheme which Senator Williams has recently upset The writer got the impression from Mr Pengra on the occasion alluded to, that it was the intention of the Railroad Company in case the Humboldt-Oregon land grant could be obtained from Congress to divert the California and Oregon road at some point in the Sacramento valley, from the original route for which Congress several years ago gave a land subsidy, to cross the Sierra Nevada mountains and make connection with the Humboldt Oregon branch at some point east of the mountains Any one who will take the trouble to consult the map will discover that this would leave Rogue river and the Umpqua—all of Oregon south of Eugene City—out in the cold and by making it impossible for the Oregon Company to connect with any road at the State line in Rogue river because of there being no road there to connect with would also render it impossible for any Oregon company to build a road south of the State line No company of either California or Oregon would or could afford to build a road from the head of the Sacramento to the State line nor from the head of the Wallamet to the State line unless there were a road to be met there so as to make a continuous line through from the navigable waters of the Sacramento to those of the Wallamet

This scheme of the Central Pacific Railroad Company, who own the California and Oregon road contemplated the perfidy of non-compliance with the terms of the Congressional grant as well as to render it financially impossible for any road to be built even through Rogue river and Umpqua valleys It was this perfidious scheme which Mr Williams discovered and frustrated by adding an amendment to secure the building of a road which shall run entirely through to the southern boundary of the State If that prevents the Central Pacific Railroad Company from putting Oregon into its breeches pocket and carrying it there as it would carry its port monnaie we apprehend that Oregon has great reason to be grateful If frustrating the scheme has balked a lot of moneyed nabobs from doubling and trebling their wealth at the expense of the best interests of the whole State we see no reason why the people should therefore be stirred from their political faith and standing by the anguished howl of the villainous speculators and land grabbers

---

The massacre of Jews in Roumania is one of the most horrible atrocities of modern times Nothing has occurred within the present generation more calculated to excite the horror of the civilized world At the thought of so general and atrocious a slaughter the heart sickens The people of America who live under the rule of perfect and free toleration can scarcely realise so terrible a crime In the interest of humanity the civilized nations should interpose

---

Parties going up the Columbia and stopping at the Dalles should not fail to stop at the Empire Hotel Thomas Smith Proprietor It being the best and only first class Hotel in the city

The Scheme of the Central Pacific R R Co and the Military Road Land Jobbers

The furore once more on the subject of the Humboldt and Oregon Branch railroad bill by which the Oregon connection is directed to be made at Rogue River instead of at Eugene City has not been raised by the people of Oregon nor by any man or men who have a single particle of faith in *[illegible]* by the action of Senator Williams in the matter of the Humboldt land grant bill Senator Williams has simply and fully carried out the views of his sacred obligations to his country and to the people of Oregon and to his constituents by refusing to be driven from the path of duty as to the action of the Senate by the howl of the mob and the appeals of the lobby

The principal part of his speech however was devoted to the railroad questions which were brought to the mind He said there is an attempt now being made to slaughter Senator Williams for his action in the Senate upon the Humboldt Oregon branch railroad For one he said Senator Williams were very near together whatever might happen in the future What Senator Williams had done in the matter of the Humboldt branch bill was right and for the very best interests of the whole State In that matter he said Senator Williams has followed exactly the policy which has always been agreed upon as the true policy of Portland and of Oregon The true railroad system for Oregon it has always been agreed by everybody but a few speculators is to have a Northern Pacific Railroad connection with the Atlantic States a branch road from Portland, via the Columbia river gap to Salt Lake, connecting with the Union Pacific road two roads up the Wallamet to Eugene and thence one road to the California State line It has always been agreed that the Columbia branch road is the great paramount desirable atom for Portland the whole of the Wallamet valley and Eastern Oregon To that route the Eugene Humboldt scheme has been a rival and a stumbling block and it has been an incubus upon the efforts of the true friends of Oregon in securing the true railroad system for the State The memorial of the Oregon Legislature two years ago to Congress on the subject of railroads, was one of the means of attracting the attention of Congress and Eastern capitalists to the importance of a northern railroad to connect with Oregon via the valley of the Columbia and it had led to the incorporation of the Columbia Branch Company and a Congressional land subsidy It had also led the Northern Pacific Railroad Company to understand the necessity of a terminus for their road on the Columbia river The correctness of the railroad system he had indicated had been verified by every event since the date of that memorial The transcontinental commerce of Oregon and the entire North Pacific coast should naturally go by the way of the Columbia river While it is agreed on all hands that our vital interests imperatively demand the Columbia branch road it is an alarming fact that nothing is being done to build that road. The reason why is clear The efforts of certain parties, in Oregon and elsewhere, whose principal occupation is to count their dollars have been united in opposition to that road and in favor of the Eugene-Humboldt scheme That road and the men who are urging it are opposed to our Columbia branch road and are striving to make it impossible that it shall ever be built The Eugene-Humboldt road could not be an important road for Oregon and its defeat injures only the personal interests of a few speculators upon the labor of Oregon It is not a question for the people of the State to divide upon, politically There people of Portland ought to be *the last in the world* to assail Senator Williams, or to complain of him for his action upon the Eugene-Humboldt bill, and this in consideration of what he has done in behalf of their paramount railroad interests Portland has been greatly favored To day she has more important grand trunk lines of railroad pointing toward her than has San Francisco The latter city has but one trans continental line the Central Pacific, and that road is a monopoly which has California in its clutch and at its mercy Portland, if our true railroad system be carried out, will have three directions of egress to the Atlantic States via the Northern Pacific, the Columbia Branch and Union Pacific and by State line connecting with the present Oregon line If the Northern Pacific and Central Pacific had been permitted to consummate their scheme of pushing out the Columbia Branch road Portland would be at the mercy of the Northern Pacific monopoly and the southern half of the State would be in the clutch of the Central Pacific Co as the owners of the Humboldt road even as it now has the State of California Since that road fastened its fangs upon the vitals of California it has been dreading its eyes to Oregon as a very jewel to be snared The Eugene Humboldt scheme was one of the measures by which the Central Pacific Co sought to grasp the State Its defeat as effected by Senator Williams is the salvation of the State from that grasping monopoly, and it will go further according for as the railroad system demanded by the real interests of our people

A railroad he said built into Oregon from California, on ours we could also have an Atlantic connection by way of the Columbia would say and undermine the interests of this State and would draw the life blood of our commerce out Flatten California and our captors By the time such a road having only a California terminus should reach Portland it would find our streets overgrown with grass A road however commencing at Portland and going south would build up our city develop our valley resources and add by every mile of extension to the wealth of the State And all these efforts would be doubled by a connection with the Atlantic States via the Columbia river route The Eugene-Humboldt scheme and the scheme as the enemies of the Columbia branch call it the road or roads having an Portland Every one therefore not only the citizens of Southern Oregon but of Portland the two counties of the Wallamet valley and of all Eastern Oregon If the Humboldt scheme as described by the Central Pacific Co succeed eventually at the expense of our prospective Columbia river road Portland will be but an outside trading post In the name of the people of Oregon and of Portland especially both Senator Williams for defeating the special objects scheme He had been found now Senator Williams was a man of immense power in the Congress and while Administration as he asked if the people of Oregon with all these interests of this power and desire to aid for though if the whole State even at the peril of invoking the deadly hostility of immensely powerful opponents they were willing to see him slaughtered The speaker said he was proud of our railroad system and who ever attacks that system attacks the very paramount interests of the State He believed that Senator Williams had found the plots of the Humboldt scheme to be an attack upon the best interests of all our people and he had therefore procured such an amendment to the bill as would not only defeat their intentions but would subserve the good of all the State The defeat of that plot only hurts a few speculators and a monopoly which would crush out our favorite Columbia Branch road and hinder over Oregon enterprise into the hands of five

He said that were he living in southern Oregon and he might have applied the same remark to eastern Oregon) knowing what he now knows he would urge the people to give every vote for Senator Williams re election And the motives which should govern the people of southern Oregon should move every man interested in the future prosperity of Portland and the contiguous counties of the Wallamet valley As the Humboldt branch bill now stands as defeated it will secure to Portland all necessary railroad facilities for many years to come Should Southern Oregon and Portland unite in the demand for the most reasonable concessions of our beautiful Oregon Senator Williams would be the first to turn a deaf ear to the whole the speculators and stand by their own best interests There could not be a greater mistake than that Senator Williams had done in the matter of the Humboldt branch bill was right and for the very best interests of the whole State In that matter he said Senator Williams has followed exactly the policy which has always been agreed upon as the true policy of Portland and of Oregon The true railroad system for Oregon it has always been agreed by everybody but a few speculators is to have a Northern Pacific Railroad connection with the Atlantic States a branch road from Portland, via the Columbia river gap to Salt Lake, connecting with the Union Pacific road two roads up the Wallamet to Eugene and thence one road to the California State line It has always been agreed that the Columbia branch road is the great paramount desirable atom for Portland the whole of the Wallamet valley and Eastern Oregon To that route the Eugene Humboldt scheme has been a rival and a stumbling block and it has been an incubus upon the efforts of the true friends of Oregon in securing the true railroad system for the State The memorial of the Oregon Legislature two years ago to Congress on the subject of railroads, was one of the means of attracting the attention of Congress and Eastern capitalists to the importance of a northern railroad to connect with Oregon via the valley of the Columbia and it had led to the incorporation of the Columbia Branch Company and a Congressional land subsidy It had also led the Northern Pacific Railroad Company to understand the necessity of a terminus for their road on the Columbia river The correctness of the railroad system he had indicated had been verified by every event since the date of that memorial The transcontinental commerce of Oregon and the entire North Pacific coast should naturally go by the way of the Columbia river While it is agreed on all hands that our vital interests imperatively demand the Columbia branch road it is an alarming fact that nothing is being done to build that road. The reason why is clear The efforts of certain parties, in Oregon and elsewhere, whose principal occupation is to count their dollars have been united in opposition to that road and in favor of the Eugene-Humboldt scheme That road and the men who are urging it are opposed to our Columbia branch road and are striving to make it impossible that it shall ever be built The Eugene-Humboldt road could not be an important road for Oregon and its defeat injures only the personal interests of a few speculators upon the labor of Oregon It is not a question for the people of the State to divide upon, politically There people of Portland ought to be *the last in the world* to assail Senator Williams, or to complain of him for his action upon the Eugene-Humboldt bill, and this in consideration of what he has done in behalf of their paramount railroad interests Portland has been greatly favored To day she has more important grand trunk lines of railroad pointing toward her than has San Francisco The latter city has but one trans continental line the Central Pacific, and that road is a monopoly which has California in its clutch and at its mercy Portland, if our true railroad system be carried out, will have three directions of egress to the Atlantic States via the Northern Pacific, the Columbia Branch and Union Pacific and by State line connecting with the present Oregon line If the Northern Pacific and Central Pacific had been permitted to consummate their scheme of pushing out the Columbia Branch road Portland would be at the mercy of the Northern Pacific monopoly and the southern half of the State would be in the clutch of the Central Pacific Co as the owners of the Humboldt road even as it now has the State of California Since that road fastened its fangs upon the vitals of California it has been dreading its eyes to Oregon as a very jewel to be snared The Eugene Humboldt scheme was one of the measures by which the Central Pacific Co sought to grasp the State Its defeat as effected by Senator Williams is the salvation of the State from that grasping monopoly, and it will go further according for as the railroad system demanded by the real interests of our people

A railroad he said built into Oregon from California, on ours we could also have an Atlantic connection by way of the Columbia would say and undermine the interests of this State and would draw the life blood of our commerce out Flatten California and our captors By the time such a road having only a California terminus should reach Portland it would find our streets overgrown with grass A road however commencing at Portland and going south would build up our city develop our valley resources and add by every mile of extension to the wealth of the State And all these efforts would be doubled by a connection with the Atlantic States via the Columbia river route The Eugene-Humboldt scheme and the scheme as the enemies of the Columbia branch call it the road or roads having an Portland Every one therefore not only the citizens of Southern Oregon but of Portland the two counties of the Wallamet valley and of all Eastern Oregon If the Humboldt scheme as described by the Central Pacific Co succeed eventually at the expense of our prospective Columbia river road Portland will be but an outside trading post In the name of the people of Oregon and of Portland especially both Senator Williams for defeating the special objects scheme He had been found now Senator Williams was a man of immense power in the Congress and while Administration as he asked if the people of Oregon with all these interests of this power and desire to aid for though if the whole State even at the peril of invoking the deadly hostility of immensely powerful opponents they were willing to see him slaughtered The speaker said he was proud of our railroad system and who ever attacks that system attacks the very paramount interests of the State He believed that Senator Williams had found the plots of the Humboldt scheme to be an attack upon the best interests of all our people and he had therefore procured such an amendment to the bill as would not only defeat their intentions but would subserve the good of all the State The defeat of that plot only hurts a few speculators and a monopoly which would crush out our favorite Columbia Branch road and

---

AHEAD OF TIME The practice of unto date illustrated weekly and especially pictorial papers is becoming an amusing feature of modern newspaper enterprise The Chicago *Times* acknowledges the receipt of a hebdomadal of this description bearing date of the 14th inst and containing as its latest the news of the 30th ult The editor thinks if the emulation of 'taking time by the forelock' continues we shall get the Christmas papers on the preceding 4th of July and it is not certain that they will stop when they have anticipated the date of a whole year

The Hon John Morrissey whatever his free tendencies in other respects, is at by declining good service in the cause of protection It is complained of him that, 'he has been engaged in trotting through the tellers int formly against every motion to reduce the tariff on steel' The free traders are dumb-founded at this protective recreancy on the part of Democratic John and attribute it to the influence of Horace Greeley

---

FOR RENT.

Three fine Offices over Wells, Fargo & Co Apply to my23d1f WM LADD

C. H. HAGE, DENTIST,

Assisted by DR J WELCH who is an experienced and skillful Dentist

Office—Odd Fellows' Temple, cor First and Alder Streets

The patronage of those desiring superior operations is solicited.

Nitrous Oxide for the painless extraction of Teeth

ARTIFICIAL TEETH better than the best and as cheap as the cheapest my9d1m1f

CARD.

STERLING M HOLDRIDGE

Has been appointed the Agent of the New England Mutual Life Insurance Company of Boston for Oregon and Washington Territory. All communications relating to the business of this Company should be addressed to him at *Portland, Oregon* All sub agents will please report to him

ma19d2w EVERSON & MIDDLEMISS General Agents for Pacific States and Territories

1851. 1870.

BUCHTEL'S GALLERY.

Has Fourth Street Ambrotypes Adams Pearls on Wax Photographs with all the late improvements Old pictures enlarged retouched painted in Oil or Water Colors Views of Buildings &c &c

FAIR PRICES AND SUPERIOR WORK ap14

The Confession of an Invalid—Published for the benefit of YOUNG MEN and others who suffer from NERVOUS DEBILITY etc supplying the means of self cure. Written by one who cured himself and sent free of charge Address, through postoffice only with three cent stamp JONATHAN F GOULD San Francisco Cal my31d4m

MARRIED:

On Wednesday evening, June 1 in this city by Rev T L Eliot Siegfried W Bathlesson and Miss Lisa C. Harkness, late of Schleswig Holstein Germany

NEW TO-DAY.

THE HAT OF THE PERIOD:

THE CAN CAN!

IS FOR SALE AT

108 Front St.,

jel1 PORTLAND OREGON 6m

CANDIDATES FOR OFFICE

AT THE COMING ELECTION

IF YOU WANT TO BE ELECTED QUIETLY AND EASILY buy tickets by the package and give your friends Each ticket endorsed Good Value

Delicious Arctic Soda,

At WOODARD & QUIVEY'S Front and Alder

Barque Ida F. Taylor,

CAPT SAMUEL ANDERSON FROM NEW YORK Will be ready to LOAD Kilns Lath Pickets &c at the wharf foot of Main st Having good facilities for loading she offers inducements to freighters Apply to MORAKEN MERRILL & CO jy11d

Proposals

WILL BE RECEIVED AT 10 O'CLOCK SATURDAY June 11th for Grading on the Ayers Land claim Land Office at the Water Co Company's office Main street

Notice.

NOTICE IS HEREBY GIVEN THAT THE UNDERsigned has been appointed by the Bark Ida F Taylor executor of the last will and testament of the crew of said vessel jy4d1 MORAKEN MERRILL & CO

GUARDIAN'S SALE OF REAL ESTATE NOTICE is hereby given that in pursuance of an order and license of the City Court of the State of Oregon for Multnomah county bearing date the 16th day of July 1870 at 10 o'clock A M at the front door of the court house door in Multnomah county State of Oregon sell at auction to the highest bidder for cash in gold in hand all the right title and interest of Alice C Southmayd and Daniel Starr Southmayd, minors heirs of lot 8 in block 11 in Couch's addition to the City of Portland, in Multnomah county State of Oregon.

SYLVESTER POTTER, Guardian of Daniel Starr Southmayd and Alice C. Southmayd, Minors. je1w1w

NEW TO-DAY.

94 FRONT ST. PRINT 94 FRONT ST.

Books Pamphlets Bill Heads Letter Heads Cards Circulars Programmes Posters and Law Blanks of all kinds at Chicago prices freight added All kinds of Blank Books made to order fe16d1f

ICE CREAM!

ICE CREAM!

DEKUM & BICKEL,

BEGS LEAVE TO INFORM THEIR PATRONS that they have opened their Ice Cream Saloon

at the OLD STAND

my11 No 77 FIRST STREET. 3m

SPLENDID PORTRAITS PAINTED IN OIL, LIFE SIZE From Small Photographs or Melainotypes

PRICES $5 $15 AND $25

MRS M A BAILY WILL LEAVE FOR CHINA in a few weeks and will receive orders to paint Portraits during her absence. The pay must accompany all orders sent or delivered to her rooms. Address Mrs M A Baily Box 1 Portland Oregon or call at her rooms personally my9d1w

Information Wanted.

IF THE MAN WHO SENT MR TROYER AND SAYER a letter dated 13th Jan from Mary Riley in the Oregon as Hotel in Quincy will communicate with Mrs Riley No 20 North Fifth street San Francisco he will confer a favor and receive her most thanks 13d3t

Copartnership Notice.

WE HAVE THIS DAY ADMITTED MESSRS ERASTUS H. AIKEN and W. R. AIKEN as partners in our business Portland June 1 1870 J KRAEMER & CO 13d1w

Notice.

THE MEMBERS OF THE WORKINGMEN'S JOINT Stock Company are hereby notified that an assessment of 1 per cent has been levied on their shares, payable on Thursday 16th June 1870

By Order of the President EDWD S SIMMONS, Secretary GEO P RILEY 13d3t

Amusements.

GRAND PIC-NIC!

THERE WILL BE A PICNIC HELD AT

East Portland Park,

ON SUNDAY, JUNE 5TH, 1870

Preparations have been made for the accommodation of visiting Lodges and Encampments Each Lodge will have a Table reserved for its exclusive use Target practice will be had during the day Swings Ball and many other amusements will be in order Music will be furnished by the Brass Band The public are cordially invited to attend

CHAS BERTH
WM GRABNER
WM GEISSER
Committee

CANYON GARDEN!

Will be Opened

Sunday, June 5th.

A Full Band in attendance and Entrance Free

FRITZ MILLER

FIREWORKS!

AND

FLAGS!

FOR THE

FOURTH OF JULY.

S J McCORMICK

HAS JUST RECEIVED EX LIVE YANKEE Xavier

FIREWORKS AND FLAGS!

Consisting in part of Pyrotechnic Fountains Fire Crackers Flying Dragons &c carefully packed

The Best in the Market!

FIREWORKS put up in assorted sizes $2 $3 $4 $5 $6 $8 $10 $15 $20 according to display required and suppose that DEFY COMPETITION

FLAGS!

COTTON FLAGS from	50 to $ 50 per dozen
DELAINE	1 00 " 9 00
BUNTING	5 00 " 5 00

All orders must be accompanied by cash or responsible reference

S J McCORMICK
No 2 Yamhill st

SPRING AND SUMMER STYLES.

FINE

CUSTOM MADE CLOTHING.

CHEVOIT SUITS
WHITE DUCK SUITS
CASTOR BEAVER SUITS,
Heavy Canvas Hunting Coats,
White Marseilles Vests,
Figured Marseilles Vests,

FURNISHING GOODS OF ALL KINDS

AND A GREAT VARIETY OF OTHER

NEW AND SEASONABLE GOODS.

We are now prepared to offer to the public the best and BEST SELECTED stock of Clothing of our own manufacture ever brought to Portland and at prices that DEFY COMPETITION

WM CURRIER & CO.,
103 Front Street.

HARVEST Of 1870.

During the Epiphany must the sum of

$500,000,

U. S. GOLD COIN,

Will be distributed to the holders of tickets by the distribution by chance of the following

GIFTS,

1 Gift of			$100,000 gold
1 Gift of			50,000 "
1 Gift of			25,000 "
1 Gift of			20,000 "
1 Gift of			19,000 "
1 Gift of			18,000 "
1 Gift of			17,000 "
1 Gift of			16,000 "
1 Gift of			15,000 "
1 Gift of			14 000 "
1 Gift of			13 000 "
1 Gift of			12,000 "
1 Gift of			11,000 "
1 Gift of			10,000 "
1 Gift of			9 000 "
1 Gift of			8,000 "
1 Gift of			7,000 "
1 Gift of			6,000 "
1 Gift of			5,000 "
1 Gift of			4,000 "
1 Gift of			3,000 "
1 Gift of			2,000 "
1 Gift of			1,000 "
10 Gifts of $1 000	each		10,000
20 Gifts of	750	each	15,000
20 Gifts of	500	each	10,000
30 Gifts of	400	each	12,000
50 Gifts of	300	each	15 000
50 Gifts of	200	each	10,000
426 Gifts of	100	each	42,600
634 Gifts in all			$500,000

After paying the expenses of the entertainment and making the distribution of the gifts as above announced the balance will be applied to extinguishing the present indebtedness of the Mercantile Library Association

The Concert and Distribution will take place under the immediate direction of the Board of Trustees of the Mercantile Library Association assisted by a Supervisory Committee selected from State City and County officers and well known citizens of San Francisco

Holders of tickets to which gifts may be awarded will receive the same on presentation of such tickets or coupons to the Business Agents of the Board of Trustees at their office

318 California St,

SAN FRANCISCO, CALIFORNIA

Orders for Tickets post paid accompanied by remittance will meet with prompt attention

Tickets for Sale June 1st, 1870,

ONLY AT THE OFFICE.

A liberal discount will be allowed where 100 600 or 1000 Tickets are bought in one lot

The Trustees have appointed

MAURICE DORE and
CHARLES R PETERS,
318 California St

Business Agents for the sale of Tickets and for the transaction of all Business connected with the Entertainment to whom all communications may be addressed

ROBERT B SWAIN President M I A
W R L BARNES Vice Pres't
WM C RAINTON Treasurer
THOS R HAYES Recording Sec
DAVID WILDER Corresp Sec

Trustees M I A

WM ASHE BINNS
J M MERRITT
ARTHUR M KIBBEE
WM E WOOD
ISAAC HOFMESER
ALFRED F KLEBER
WM G MADGER
P MEYERFELDE
SAMUEL HUBBARD

Notice to Mechanics.

A PREMIUM OF $500

Will be given for the best Model of two Wheels of glass and cork for this distribution

The Trustees reserve the right to reject any and all models my31d3w1m3p

Auction and Commission.

A. B. RICHARDSON,

AUCTIONEER

Corner of Front and Oak Streets.

AUCTION SALES

OF REAL ESTATE, GROCERIES, GENERAL MERCHANDISE AND HORSES

Sale Days Wednesday and Saturday

aug26 A B RICHARDSON Auct.

Copartnership Notice.

THE UNDERSIGNED HAVE THIS DAY FORMED A COPARTNERSHIP under the firm name of HOLLADAY & HUMAN for the transaction of a General Commission Business at the old stand of A B Richardson

A B RICHARDSON
jy1d1f W HUMAN

At Private Sale.

ENGLISH BEVELED BAR and BEVELED SQUARE & OCTAGON CENTRE HORSE SHOES PIPES RASPS. SCARFS FRY PANS SHEET IRON &c &c

ALSO

Large assortment of COOKING STOVES

A B RICHARDSON Auct.

Regular and Peremptory Sale

OF

Real Estate Grocery

GENERAL MERCHANDISE &c.

I will sell at my Auction Sale Room

ON SATURDAY, JUNE 4, 1870,

At 10 o'clock A M.,

Real Estate.

Lots 1, 2, 3, 4, 5, 6, 7, 8, 9, 10, 11 and 12 in Block 2 size of Lots 50x100 feet

ALSO

Lots 1, 2, 3, 4, 5, 6, 7, 8, 9, 10 and 11 in Block 3 size of Lots 50x100 feet

ALSO

Lots 1, 2, 3, 4, 5, 6, 7, 8, 9, 10, 11 and 12 in Block 4 size of Lots 50x100 feet

ALSO

Lots 1, 2, 3, 4, 5, 6, 7, 8, 9, 10, 11 and 12 in Block 5 size of Lots 50x100 feet each.

The above described property is situated in the City of Portland

Groceries,

50 half bbls SUGAR,
100 bbls MOLASSES,

ALSO,

50 bxs MACKEREL,
50 bxs HERRINGS,

ALSO

100 half bbls DRIED PEACHES,
100 half bbls DRIED APPLES,
100 cases CRANBERRIES,

ALSO,

176 bxs SPERM CANDLES,
10 bxs ADAMANTINE CANDLES,
18" bxs O. O. SOAP,

ALSO,

50 kegs SYRUP,
10 bbls VINEGAR,

Also FURNITURE

A. B. RICHARDSON, Auct.

GREAT BARGAIN

160 ACRES FOUR MILES FROM HILLSBORO, Washington county, Oregon, 100 acres under cultivation, balance timber land; thirty acres choice Bottom land; Water Power and Saw Mill; Dwelling House and Barn; Orchard of choice Fruit Trees and three acres in Nursery. Will be sold at a bargain for cash or approved city property. Terms easy. Inquire at 51 Front street, Portland, or address Box 1, Hillsboro, Washington county, Oregon. Will be sold cheap if applied for soon. my28d1m

Also the following described property in Washington county, Oregon: No 1 Milch Cows 2 Yearlings, 1 Bull, 10 Shoats, 2 Pigs, Cultivator Harrow, Plow, 200 Chickens, 50 Ducks &c. &c.

Also the good will of a well paying

MILK ROUTE

ALSO,

209 ACRE FARM

Near Hillsboro Washington county, 140 acres under cultivation, 50 acres meadow; good fences and buildings; Wagon two Cows, three head of Stock, Farming Implements &c. Will be sold at a bargain. Terms easy. Inquire at 51 Front street, Portland, or address Box 1, Hillsboro, Washington county, Oregon. Will be sold cheap if applied for soon. my28d1m

Also a large amount of Farm and Improved Real Estate in Portland city and town Property, City, &c. &c.

RUSSELL & DEALY,
REAL ESTATE AGENTS
No. 52 First Street

In same Block with First National Bank

Branch Agency

STOCKTON CITY, CORVALLIS, ALBANY, sp16d1f

PAINTS, OILS, WINDOW GLASS

ATLANTIC WHITE LEAD,
LINSEED OIL, pure,
VARNISHES, BRUSHES,
"PRATT'S RADIANT" COAL OIL,
DEVOE'S COAL OIL,
CHINA NUT OIL, LARD OIL,
MACHINERY OIL, HEAD LIGHT OIL,

For sale at small advance on San Francisco prices

GEO. A. STARK,
ap15d1m1p 44 N. Front st. Portland

S. SHERLOCK & CO.

WHOLESALE AND RETAIL DEALERS IN

Saddles, Harness,

SADDLERY HARDWARE

Hill's Concord Stage and Harness, &c. &c.

SALE ROOMS—No. 45 Front st, Portland

J. B. CONGLE

96 FRONT STREET, PORTLAND

(Next door to Knapp, Burrell & Co.)

SADDLERY, HARNESS

Saddles, Bridles,

WHIPS AND HARNESS

OF EVERY DESCRIPTION

NEWELL

Pulmonary Syrup

THE IMPORTANCE OF A CORRECT REMEDY

THOUSANDS OF PERSONS SUFFER from the effects of a cold, apparently trifling in themselves with the lamentable consequence and will soon wear off, when a hacking cough is developed, which is generally decided to be the NEWELL'S PULMONARY SYRUP, a remedy known for its speedy cure of Coughs Pain in the Breast and all the most effectual remedies of the chest, that proceed Consumption

y24d3w

ALAMEDA PARK ASYLUM

ALAMEDA CALIFORNIA

Private Institution for the Insane and Mentally Infirm.

OFFICE No 350 Montgomery St, San Francisco

NO PATIENT RECEIVED WITHOUT PREVIOUS CONSULTATION

Dr Gray is assisted by two medical gentlemen of long experience in the treatment of the insane and feels confident that with the facilities at his command he can offer to the afflicted and their friends a home where they will receive the most careful attention and kind treatment

J J MATTHEWS M D Resident Physician
ap21d1m Late of San Francisco

CARMEN ISLAND SALT

WARRANTED PURE.

ROCK COARSE GROUND DAIRY AND TABLE SALT always on hand and for sale in quantities to suit

HOLLADAY & HUMAN
Sole Agents, San Francisco

jan24d1f

Newspaper

2,000 LEAD PENCILS

For sale by HENRY LEE
No. 6 Washington st

The Daily Oregonian.

SATURDAY MORNING JUNE 4 1870

CITY.

THERE WAS NO ARRIVAL of the P M S Willamette from Portland last night

LOCAL MATTERS Read the notice of the Sheriff's sale of Lots in Couch's addition to the City of Portland

We were informed yesterday that Rev J Hall Brooke of the M E Church South would preach in the Methodist church in this city on Sunday afternoon next at 3 o'clock

The regular meeting of the Board of Education will be held this evening at the usual hour

The regular meeting of the Portland Typographical Union No 58 will be held this evening at 7½ o'clock

The Multnomah Base Ball Club will meet this evening at 7½ o'clock sharp at the Club room on Front street between Washington and Stark streets Members of the Club are requested to be present as business of importance will be transacted

Members of the Portland Base Ball Club are requested to meet at the Club room this evening at 7½ o'clock sharp for practice

Dr Hall will preach in the Taylor street Methodist church on Sunday next at the usual hours

The Multnomah Base Ball Club will meet this evening at 7½ o'clock sharp at the Club room on Front street between Washington and Stark streets Members of the Club are requested to be present as business of importance will be transacted

Dr Brooke will preach in the Taylor street Methodist church on Sunday next at the usual hours

The Multnomah Base Ball Club will meet this evening at 7½ o'clock sharp at the Club room on Front street between Washington and Stark streets Members of the Club are requested to be present as business of importance will be transacted

The regular meeting of the Board of Education will be held this evening at the usual hour

The regular meeting of the Portland Typographical Union No 58 will be held this evening at 7½ o'clock

and Commission

RICHARDSON

PIONEER

LION SALE

TK Bay ENERAL

ANDRY & CHEMICALS

Wednesday and Saturday

A B H HANDS Auctioneer

artners p Notice

ALE

Private Sale.

STINGHAM and MCNDLETON

ARRS TALLOW CANDLES

P PANY LARDS SOAPS

LSO

ortland ROCKERIES & LIQUORS

A B H HANDS Auctioneer

and Peremptory Sale

State Groceries,

L MERCHANDISE, &c.

ll at my A alesroom

URDAY JUNE 4 1870,

At 10 o'clock A M

eal Estate:

5 6, 7 and 8 Block 61

50 feet and 11 in Block 62

ALSO

5 6 and 7 in Block 70

50 feet each in Block 71

ribaud property situated in Puget City

ALSO

Groceries!

SHIBA SUGAR

rbia MOLASSES

ALSO

bxs MACARONI

bxs VERMICELLI

ALSO

half bbls DRIED PEACHES

half bbls DRIED APPLES

asses CRANBERRIES

ALSO

BENSPERM CANDLES

ES ADAMANTINE CANDLES

bxs C O SOAP

ALSO

kegs SAL SODA

bbls VINEGAR

TOBACCO

B RICHARDSON, Auctr

T BARGAINS!

128 FOUR ACRE LOTS FROM EAST PORT

thirty acres each of Spring and Stream

one large Barn Store House, &c

three to ten in a Strawberry which

ing cleared and all under fence

was 2 Year Logs Built, 2 Houses I

on Christ Harrow 3 mouth Engine

Do do do &c

will be on the ground and ready

LK ROUTE,

ALSO

09 ACRE FARM

Wash ington county 140 acres good

meadow good Orchard two Houses

ns, three head of Hogs Farming Utensils

ptake The above Machine Three Ma

are now being sowed

rmonth 6 Farms Stock Ranges w

town Property Stalls &c for sale by

RUSSELL & PERRY

REAL ESTATE AGENTS,

No 83 First Street,

with First National and Lead

ch Agencies at

CITY SALEM

LIS OREGON CITY,

ASTORIA.

ap16dtf

, OILS, WINDOW GLASS

WHITE LEAD, pure

OIL pure

ES, BRUSHES;

RADIANT COAL OIL;

COAL OIL

T OIL LARD OIL, pure

RY OIL, NEAT'S FOOT OIL

all advance on San Francisco Prices,

GEO L STORY

45 Front St., Portland

HRLOCK & CO.

ALE AND RETAIL DEALERS IN

dles, Harness,

HARDWARE

ncord Stage and Buggy

Harness, &c., &c.

OOMS.—No 43 45 and 47

ront St Portland

assorted TEAM COLLARS

on hand

B. CONGLE,

T STREET, PORTLAND

door to Knapp Burrell & Co

HARDWARE

dles, Bridles,

AND HARNESS

EVERY DESCRIPTION

ap16tf

E W E L

onary Syrup

TANCE OF A PERMANENT DECISION

N OF DISEASE SUFFERING HUM

n of gift apparently trifling, may

be true now that but few

will soon come if we wish to

a death bed MARY STUART

EWEL

tainly known for especially promoting

is a success in numerous

heal the

ap16d2w

EDA PARK ASYLUM,

ALAMEDA CALIFORNIA

Institution for Treatment

Mental Alienation San Francisco

430 Montgomery

THE RECEIVED THE LEASE OF THIS PROPERTY

Thomas Y. ngton for two years

ctors and the public generally that

ed to receive patients at the above

ery reasonable terms

WM. D. KINNEY, M.D.

ap16d1m

EN ISLAND SALT

RRANTED PURE.

ARE GROUND DAIRY AND

age on hand and for sale in quantities

HOLLADAY & BRENHAM,

Sole Agents San Francisco

wspaper Ink!

LES NEWS INK IN 25 LB CANS

For sale by

HENRY L ELLIOTT,

No 8 Washington street, Portland

The Daily Oregonian.

SATURDAY MORNING JUNE 4 1870

CITY.

SPEECH FROM THE REVEREND.—Rev F X Wet ... Mass will commence his mission at Vancouver to ... morrow and will continue the same for seven ... days, after which he will visit St Paul Fremont ... Prairie, and St Patrick Yamhill county His ... mission at Oregon City last week was a perfect ... success His words seem to bring conviction to ... hearts. His sermons will be long remembered by ... people well disposed hearts

We were most agreeably surprised on last Thurs ... day by receiving a visit from Rev J ... Apostolic Bishop of Stellacoom W T accompanied by Rev Father DeCrance pastor of Oregon City Both of these young laborers in the vineyard of our Lord, have our heartfelt thanks for their favors received at their hands

Members of the Catholic Library and Christian Doctrine Society will remember that the regular monthly meeting will take place on to morrow afternoon at two o'clock

The regular monthly meeting of the Hibernian Benevolent Society has been postponed until Monday evening June 13th

FOR MCMINNVILLE SALE.—Parties who may be in search of property in which to invest their money should pay McMinnville a visit and look at the Commercial Flouring Mills and adjacent lands, which are to be sold on Thursday next by Messrs. E. B. Richardson at auction to close up the estate of Mr S T Warren McMinnville is at this time a very flourishing inland town and has a future before it as promising as any other town of Oregon Situated in one of the very best grain growing regions of the Willamet valley and which is speedily to be connected with this and other seaports by railroad The mill is now and has produced a quality of flour heretofore which has excelled only in exceptional cases and can again be started in business as soon as the sale is completed. Full description of the property may be found in this paper and for further particulars apply to Mr George T Myers at Wilsons & Myers' store on Front street between Ash and Pine

SALMON FISHERIES.—We are endeavoring to obtain statistics of the salmon fisheries on the Columbia which is now a very considerable item There are four extensive establishments below the Cowlitz river, employed in the business of putting up salmon in cans this season The extent of the business may be understood partially by a statement showing the operations of two of the oldest of these firms Messrs Geo W Lewis & Co, of Eagle Cliff employ about 80 men in their fishery, using 12 boats and nets, and they put up in cans from 500 to 800 cases daily Last year they used 816 000 pounds of salmon, and shipped about 9 000 cases of which they will double the present season Many others already shipped 2 200 cases and ship by nearly every steamer from 800 to 1 000 cases Messrs Hume & Co, of San Francisco are agents for the

[illegible] Co.—The crew of the Hamburg ship [illegible] have been serving for months and [illegible] some for over a year at the low wages [illegible] Germany, find the offers in Oregon too [illegible] for them to pursue their voyages farther [illegible] of having in squads The Captain finds [illegible] country to capture his crew in there [illegible] and the consequences bad as they are [illegible] by the ship we suppose The [illegible] of the deserters is thus forfeited but [illegible] think that they will be able to [illegible] months long by one month of [illegible] portion

[illegible]—The sermon Sunday evening [illegible] Church by Rev C S Sprecher [illegible] the Fourth Commandment

[illegible] services to morrow morning at [illegible] in the Unitarian Church the sermon [illegible] especially to the children of the Sunday School At 12.30 the sunday School will [illegible] a children's concert to be this time, a "Floral Festival." The evening services will be

The ladies of the first Congregational Church [illegible] complete holding a strawberry [illegible] Friday evening, June 10th, plane speci[illegible]

[illegible] MAN.—Yesterday an old [illegible] in the American Exchange was apparently almost starved man who informed [illegible] that he was hungry—had not partaken of [illegible] the day previous Moved to pity by [illegible] of the stranger, the old gentleman took [illegible] to the hotel and ordered a breakfast for [illegible] which unquestionably would have done [illegible] for him soon, if he had not discovered him, [illegible] eating the breakfast provided for [illegible] along the streets in a fine turn out [illegible] to thinking that perhaps he had [illegible] rather boldly by some confidence op[illegible]

THE PARLEY NIGHT.—The Parley Sisters who [illegible] and so well entertained the public [illegible] at Philharmonic Hall three evenings [illegible] their last exhibition at the [illegible] this evening, on which occasion will [illegible] of the two act drama 'The Maid of [illegible] Vow,' a brilliant interlude [illegible] and dancing, concluding with the [illegible] farce of a 'Stage Struck Chamber [illegible] They being their last appearance, we [illegible] who want to see a good performance [illegible] a rich treat in staging to attend

DAILY STAR.—We understand that Mr [illegible] has commenced suit against [illegible] for damages in the sum of $25, [illegible] sustained by the fall of the [illegible] on March 16th last, at which time, it will [illegible] Mr. Kahn was precipitated with [illegible] some badly hurt The awning was [illegible] building owned by Mr Love, in which the Kahns and Brothers do a mercantile [illegible] business The case will develop some [illegible] points of law, it is thought.

[illegible]—Twenty Third Infantry Band at [illegible] Saturday, June 4th, 1870, 6 30 P M

[illegible]—Home Again
Spring Waltzes
Quadrille from La Perichole d Reinburgo,
Selection from Mascarello
The Germania Polka.
Song The Little Brown Cot on the Hill
Medley, Fly, Don't Bodder Me

THE MATRON?—We have heard it [illegible] some good Democrats as to why their [illegible] was held in the street on Thursday [illegible] the Democratic Club have Oro [illegible] charter for the voyage up [illegible] Why was it [illegible] the party can't have a [illegible] house lately without a row They [illegible] anyone to display their muscle hence [illegible] an open hold.

LEGAL ADVANCE.—Hon J H Mitchell will [illegible] in the Court House this evening, and it is [illegible] to presume that seats will have to be secured [illegible] by those who desire to listen to him At [illegible] particular juncture of affairs it will be most [illegible] to hear Mr Mitchell whose ability to [illegible] honest topics is without a superior in the [illegible] If you want to be certain of a seat go [illegible] The 23d Infantry Band will be in attendance

[illegible] Hotel.—Messrs. Emi Lowenstein [illegible] are, we learn secured the contract for [illegible] the new hotel in Mr R. White's [illegible] on the corner of Front and Morrison streets [illegible] contract amounts to about $16 000 and [illegible] carpenting and all the furniture necessary [illegible] The hotel will probably be opened for business the first day of August and sooner if [illegible]

ARRIVED.—The *Herman Doctor* was reported [illegible] in the river last night but we could trace [illegible] report no farther than to a leading Democrat, [illegible] who he heard so That party ought to [illegible] they take a deeper interest in the affairs [illegible] than anybody else

A DARE DEVIL.—Hon J F Caples will go up [illegible] the Dalles this morning and address the people [illegible] this evening, upon topics in this campaign [illegible] Mr Caples is one of the most effective [illegible] that has appeared in the canvass

PANORAMA.—Mr S J McCormick advertises [illegible] that he has there a large quantity of fireworks [illegible] and flags, comprising every variety of pyrotechnics [illegible] and the best drugs in the market For terms [illegible] see advertisement

[illegible] OUT SALE.—Mr Richardson will [illegible] this week his stock of clothing and [illegible] Any one at the Auction Rooms, besides [illegible] a good bargain in real estate advertised to be

On FIN THEATER The Hanes [illegible] have effected an engagement with the fascinating Lady Stevens and will appear at Ore Fino Theatre on Thursday evening for [illegible] season in a series of comedies farces burlesques extravaganzas and one act pieces of a legitimate character What a relief this will be from the terrible [illegible] through which all Port and Company are passing

Portland Tayleur The vessel from New York to Portland is [illegible] and appears in our commercial report this morning as one of the finest that has ever entered [illegible] waters The Master Capt Anderson is very favorably [illegible] this port has long sailed to and from Puget Sound many years ago on the coasting trade with San Francisco

MUSICAL SOCIETY.—The Monthly Musical Concert of the Taylor street M E Sabbath School will be held tomorrow afternoon at 2 o'clock Programme of exercises as follows 1 Singing by the School 2 Prayer 3 Solo 4 Dialogue 5 Duett and Chorus 6 Song 7 Address S S 8 Quartette 10 Singing by the School — *Ad acute*

FOURTH QUARTERLY MEETING.—The last quarterly meeting for the present conference year, at the Taylor street M E Church will be held to day and to morrow Preaching at 2 o'clock P M to day by the Presiding Elder Immediately after preaching the quarterly conference will convene Every member thereof is expected to be present — *Advocate*

An additional lot of those handsome suits worn by everybody both heavy and light weight was received by Kohn & Fishel No 91 Front street They are equal to the best custom made and pleasing to all the fashionable wear them They also received an extra lot of striped calico shirts and Blue white & [illegible] Their stock in clothing is the largest and finest in Oregon and sold at extreme low prices

WILLIAM DAVIDSON,
Office, No. 64 Front Street,
Adjoining the Telegraph Office For land, Oregon
REAL ESTATE DEALER,
Special Collector of Claims.
The Purchase and Sale of REAL ESTATE of every description situated in this city and East Portland as well as IMPROVED FARMS and VALUABLE UNCULTIVATED LANDS located in all parts of the State, will receive the most constant attention
Investments in Real Estate and other Property made for parties here and correspondents
Loans negotiated on approved Security
All kinds of Financial and General Agency Business transacted
Houses, Stores and other property Leased and Rents collected
Accounts, Notes Bills of Drafts and all other Claims throughout Oregon and the Territories WILL BE MADE A SPECIALTY AND PROMPTLY COLLECTED and the proceeds punctually remitted
MR W F BROWN is my Deputy and has authority for the Collection of Accounts Notes and other Claims and will act as my assistant in the Real Estate and all other Business
All parties having business to transact will please apply at the office
No 64 Front St, Portland, Oregon.
WILLIAM DAVIDSON
feb1dawtf

DR. J. H. HAICH,
DENTIST
The patronage of those desiring FIRST-CLASS OPERATIONS respectfully solicited
Satisfaction in all cases guaranteed
NITROUS OXIDE administered for the Painless Extraction of Teeth
OFFICE—No 109 First street, opposite the Postoffice
n23dawtf

DR. J. B. CARDWELL,
Dentist
DENTAL ROOMS,
No. 89 First Street, Portland, Oregon
The Late and Improved Styles of work at Reduced Rates Nitrous Oxide Gas for the painless Extraction of Teeth
ap16tf

Infection in the Air.
Experimental chemists have repeatedly assured the world at unhealthy seasons in the hope of detecting the invisible virus which produces epidemic diseases They have not yet discovered it and scarcely any two of them agree as to its nature This is of little consequence It is sufficient to know that this poisonous principle exists and that a safeguard against its insidious influence has been provided In the spring and early summer when fever and ague remittent fever and other periodical diseases of that class are prevalent it is only necessary to fortify the system with a course of Hostetter's Stomach Bitters to escape them If this precaution has been neglected which it never ought to be in any district liable to such visitations and if the paroxysms of malarious fever have actually commenced and may always be checked and broken up by a course of that powerful vegetable tonic and alterative Quinine was once considered the only specific for chills and fevers but it is now generally admitted that this nauseous alkaloid is a dangerous medicine and that its secondary effects are more to be dreaded that any form of intermittent fever It is simply a tremendous astringent It does not touch the disordered liver or regulate the bowels or in any way improve the condition of the animal fluids Hostetter's Bitters on the other hand in addition to being a better and safer tonic than any preparation of quinine has a balsamic effect upon the whole system It is efficient and anti bilious as well as directly invigorating and purifies the secretions as well as regulates the secretive organs It stimulates the appetite strengthens the stomach soothes the nerves promotes healthful perspiration and induces quiet sleep As a remedy it has no rival Cases of indigestion that no other tonic seems capable of alleviating are cured in a few weeks by its regular use

WEDLOCK.
The basis of Civil Society —Essays for Young Men on the honor and happiness of Marriage and the evils and dangers of Celibacy—with sanitary help for the attainment of manly position in life Sent free, in sealed envelopes Address HOWARD ASSOCIATION Box P, Philadelphia, Pa. 15 Smawtf

NO. 102, COR ALDER AND FRONT,
PORTLAND OREGON
CITY PROPERTY
FOR SALE

Houses and Lot S Block 63 (Orchard)	$ 675 00
N ½ of Lot 2 Block [illegible] with Store	1 000 00
New Five 2 story House and Lots 5 6 8 9 11 Block [illegible] (Goodrich's add)	1 500 00
S ½ E 13 (Goodrich's add)	1 000 00

Some VERY DESIRABLE CITY PROPERTY one-fourth down, balance to be equal monthly payments with out interest giving from three to five years for a few SPLENDID HOMES

FARM FOR SALE.
A FINE DAIRY RANCH 1 ½ miles from the city with Stock and Fixtures Milk Trade worth $250 per month at a Bargain
980 acres, 400 acres in prairie 50 acres timber fence 220 acres cultivated and 40 a year for 3 years in land 20 acres good meadow and three orchards House dwelling house three good barns and plenty sheds for stock four good horses, wagon cattle sheep hogs one half thrashing machine and farming tools a Bargain $15 per acre $6 000 down balance in 5 years at 10 per cent per month secured by mortgage and
Give us a call we think we have more bargains in the way of horses than everybody
my28dtf PARRISH & ATKINSON

DR. D. T. MORGAN,
OCULIST,
OF SAN FRANCISCO WILL BE IN PORTLAND May 25th for the purpose of Examining and Curing DISEASES OF THE EYE for a few weeks only
All who are afflicted with Eye Diseases are invited to call and ascertain what can be done for them Especially those who have throughout a period incurable diseases
Examination Free
OFFICE—American Exchange Hotel Portland Oregon
19dawlm

At S. J. McCormick's Book Store
Can be found the largest and finest Stock of
PIANOS
Ever offered in this market Consisting of
Chickering & Son's, Hallet, Davis & Co's
Hardman's Celebrated New York Pianos.
PRICES GREATLY REDUCED.
Call and examine the Stock Pianos thoroughly Tuned for $2 50. New Pianos for Rent.
W. T SHANAHAN,
my6dtf Portland, Oregon.

Multnomah Lodge No 12, I O O. T.—Holds Regular Meetings at 7½ o'clock on Saturday evenings of each week All members in good standing are invited to attend By order of
W C T

Ocean Steamers.
North Pacific Transportation Co.
FOR
San Francisco, Direct,
STEAMSHIP
MOSES TAYLOR,
WM MENDELL Commander
Will leave Ocean Wharf for the above Port on
THURSDAY, JUNE 9 1870
At 6 o'Clock P M
For Victoria, B. C.,
PORT TOWNSEND, SEATTLE
STEILACOOM & OLYMPIA
PROPELLER
CALIFORNIA,
N L ROBERTS Commander
Will leave Ocean Wharf for the above ports
MONDAY, JUNE 6TH, 1870,
At 6 o'clock P M
For Freight or Passage apply at the Office of the Company No 9 Front street
GEO W WRIDLER Agent

Railroads.
Travelers Going to Eastern States
WILL FIND THE
CHICAGO, ROCK ISLAND & PACIFIC
RAILROAD!
In connection with
CENTRAL & UNION PACIFIC
RAILROADS!
THE ONLY RELIABLE ROUTE
between
San Francisco and Chicago.
The Finest Parlor Sleeping Cars
In the United States are run on this Road
WHEN PURCHASING THROUGH TICKETS AT C P R R Offices at San Francisco or Sacramento call for them via ROCK ISLAND ROUTE Trains connect at the cars with all Eastern Railroads
HUGH RIDDLE A M SMITH
Gen'l Supt Chicago Gen'l Pass Agent, Chicago
A H COOK
Passenger Agent San Francisco
Overland Railroad Route
VIA
Chicago, Burlington
AND
MISSOURI RIVER RAILROAD,
CONNECTING AT OMAHA WITH
Central and Union Pacific Railroads
For Chicago and all Towns and Cities in the Atlantic States Through Ticketing Road Running both
PULLMAN'S
PALACE AND DRAWING ROOM SLEEPING CARS,
AND HOTEL DINING CARS
BETWEEN
Omaha and Chicago.
Those wishing to make a trip to the Atlantic States will receive reliable information by calling on or addressing SAM A LEWIS
Agent C B & M R R R
208 Montgomery St San Francisco Cal
H W HITCHCOCK
Gen'l Pass Agt
Omaha Neb
C E PERKINS
Gen Supt Burlington Iowa.
sp19dtf

HODGE, CALEF & CO.,
DEALERS IN
DRUGS PAINTS, OILS AND GLASS.
OFFER TO DEALERS IN PAINTS OILS ETC
BOILED LINSEED OIL
RAW
SPIRITS TURPENTINE
VARNISHES King and Am
PAINT AND WHITE BRUSHES
WINDOW GLASS
CHINA OIL
LARD
MACHINE
TANNERS
COAL OIL, ETC ETC
In lots to suit at the lowest market prices for cash or approved credit HODGE CALEF & CO
97 Front street

HODGE, CALEF & CO.,
DEALERS IN
DRUGS, PAINTS, OILS AND GLASS.
OFFER TO DRUGGISTS AND GENERAL DEALERS
QUICKSILVER
BLUE VITRIOL
BORAX
CASTOR OIL Bbls and bottles
FLAVORING EXTRACTS
INDIGO
PYTASH to 1 lb cans
CONCENTRATED LYE, to 1 lb cans
TARTARIC ACID
CREAM TARTAR
CHLOROFORM
STRYCHNINE
QUININE
SULPHUR ETC ETC
With a large and desirable Stock of
Patent Medicines, Bitters, etc.,
All of which we offer at the lowest current rates
HODGE CALEF & CO
97 Front street,
ap25dtf 82p

ESTABLISHED JULY, 1858
JACOB STITZEL JAMES B UPTON
STITZEL & UPTON,
Real Estate Brokers,
Cor FRONT & WASHINGTON Sts.
PORTLAND OREGON
BRANCH OFFICES.
ALBANY J C MENDENHALL Agent
SALEM J J MURPHY
EUGENE CITY E L APPLEGATE
McMINNVILLE WM DAWSON

AN OFFICE WHERE GENERAL INFORMATION concerning Real Estate can be obtained and transactions of the character
Parties desiring to look at Farming Lands for sale or to exchange Property will call on or write to the premises free of charge
100,000 acres of fine Farming Lands for sale situated on navigable rivers ranging in price from $2.50 per acre and upwards in the counties of Multnomah Washington Clark Columbia Yamhill Linn Lane and other counties of the State
$500 000 worth of Portland City Homes and Business Property for sale by Stitzel & Upton Corner of Front and Washington streets
REAL ESTATE JOURNAL—A large number of Real Estate Journals are always before the public and will be found Deposited in the Real Estate Offices of this city Journals will be sent free of charge to any address
Apply to STITZEL & UPTON
Cor Front and Washington streets Portland Oregon.

Notice.
NEITHER CARL SCHREIBER NOR THE undersigned Captain of the North German Barque Hertha will be responsible for any debts contracted by the crew of said vessel ALLEN & LEWIS
jn4td

Lost.
A SMALL BRASS LOCKET OF WORKMEN'S LOW SATIN, wrapped in brown paper somewhere between Astoria and Portland on the Boones Ferry Road Any person finding the same will confer a favor by leaving it or same at this Office or at M Myer's Store Salem
jn4d4w1t

For Sale!
For Sale.
A NEW PLEASANT HOMESTEAD LOTS [illegible] and a FARM [illegible] Applyto DEER ISLAND Cor [illegible] and Washington Sts Portland
ap16dtf

Boots & Shoes
PROTZMAN BROS.,
No 121 FRONT STREET
PORTLAND OREGON
ANOTHER SPRING STOCK
OF
BOOTS & SHOES
JUST OPENED OUT
THIS IS THE SECOND FULL AND ASSORTED Stock now on hand since [illegible] Feeling sure that we can please our customers we would [illegible] them a call
ALWAYS FULL.
And our Goods shall be of
FIRST QUALITY IN THE MARKET.
Please call and examine our Stock and Prices before purchasing elsewhere
PROTZMAN BROS.
No 121 Front St Portland

IMMENSE SPRING STOCK
OF
BOOTS AND SHOES
LATEST STYLES
JUST ARRIVED PER STEAMER MOSES TAYLOR
MARI ANTOINETTE,
SHOETEES,
PRINCE ARTHUR,
And the yellow [illegible] are now to hand in which we invite a call to all and examine
P E —We have purchased early the largest and best selection and are enabled to sell cheaper than any House north of San Francisco
KAST & CAHALIN,
PHILADELPHIA BOOT AND SHOE STORE,
119 Front street, and 131 First street,
ap24 PORTLAND OREGON dtf

THE NEW ENGLAND MUTUAL
LIFE
Insurance Company
OF BOSTON.
INCORPORATED 1835
The Oldest Purely Mutual Life Insurance Co in the United States
Assets - - $9,000,000.
THE ONLY MASSACHUSETTS COMPANY AND the only Company revised by the MASSACHUSETTS NON FORFEITURE LAW on the Pacific Coast
Practical Examples of the Benefits of this Law
A C R Miller of Portland Oregon Insured under Policy No 11 056 for $5 000 died over 3 months after the premium was duly and unpaid The $5 000 was promptly paid there by how less than [illegible] premium
J W Johns of Clinton California insured under Policy No 33 016 for $10 000 died over four months after the premium was duly unpaid The $10 000 was promptly paid the widow on the unpaid premium
J B Waldron of Clinton California insured under Policy No 33 600 for $1 000 died over three months after the premium was due and unpaid The $1 000 was promptly paid less the unpaid premium
Is it not unobjectionable for you to insure in a Company where your policy is protected by such a wise and equitable law?
This Company has restricted its investments to such securities where the largest interest is obtainable Thus it has been able to reform and extend to the policy holders in cash during the last four years $1 468 309 Dividends payable annually in cash
EVERSON & MIDDLEMISS,
GENERAL AGENTS.
PACIFIC BRANCH OFFICE Northeast corner California and Sansome St opposite Bank of California.
STERLING M. HOLDRIDGE,
AGENT FOR
OREGON AND WASHINGTON TERRITORY.
my1p dtf

OREGON STEAM BREWERY,
FORMERLY MASON'S
WE WOULD RESPECTFULLY INFORM OUR PATRONS and the public generally that in addition to our
Favorably Known Philadelphia XXX Ale and XX (Cream and Flat) Ale
We are now fully prepared to fill orders for
BEER AND PORTER
In Packages, Casks and Kegs of the VERY BEST QUALITY at the following prices viz
Beer Cream and Flat 40c per gal
Porter (Superior Article) 40c
XXX Philadelphia Stock Ale 40c
XX (Cream and Flat) 40c
All orders received at the A H KAUFFMANN BREWERY will meet with prompt attention
Very respectfully
my28dtf Successors to C C KAUFMAN

THE BEST NEW YORK
SILK HATS!!
AT
SEVEN DOLLARS.
IN A FEW DAYS WE EXPECT TO HAVE
COOL SUMMER HATS!
WHICH WE OFFER TO
J. C. MUESSDORFFER & BRO.
my11dtf
BOOK PAPER.
JUST RECEIVED an invoice of 50 and 54 Book Papers For sale low by
HENRY L ELLIOTT,
No 8 Washington street

Wants.

Laborers Wanted.
ONE HUNDRED LABORERS CAN FIND IMMEDIATE [illegible] Apply to DEER ISLAND Cor [illegible] and Washington Sts Portland
ap16dtf

Wanted.
BY A GOOD MAN A SITUATION AS CLERK [illegible] Salem Or Address [illegible]
P HERRIOTT

PUGET SOUND
HOMESTEAD ASSOCIATION.
[illegible] and Secretary WM HENDERSON
[illegible] Treasurer J FERRY
J R HATCH
Directors:
GEO CRIDGE A H NICKERSON
J W GILLETTE WM DERRDERF
A H KAUFFMANN
THE PUGET SOUND HOMESTEAD ASSOCIATION are now prepared to sell
2 500 ACRES OF LAND!
At the following points on PUGET SOUND
OLYMPIA NISQUALLY,
PACOMA and STEILACOOM
Deeds and Maps will be prepared at the Office of the Association
OFFICERS FOR SALE AT REDUCED RATES
Gentlemen's Gold and Silver Watches, Ladies' Gold Watches also a large assortment of Diamond Rings, Gold Bracelets Chains Gents' Lockets Finger Rings, Mosaic Agate Sleeve Buttons and Studs Watch Keys Spectacles Silver Butter Knives Forks Spoons etc also Rogers' Plated Knives forks spoons etc also a full assortment of Silver Plated and Albata ware, all of which will be sold at the lowest cash prices
H. HENRICHSEN
Portland, May 1 1870 dtf

THE McMINNVILLE WATER AND
Manufacturing Company
WILL SELL AT
PUBLIC AUCTION,
On Tuesday, June 21st, A D 1870,
At 6 o'clock A M
at the town of McMINNVILLE, Yamhill county Oregon the following described
Real Estate:
Blocks No 1 2 3 4 11 12 13 14 15 20 21 22 and 23 in Lot 5 Addition to the town of McMinnville
Blocks No 4 5 10 19 and 20 in Rowland's Addition to the town of McMinnville
Blocks No 4 5 6 11 and 12 in Newby's Addition to the town of McMinnville
ALSO
A beautiful Farm lying and situated on the South branch river three miles west of McMinnville and the Co Road being part of the land claim of McClure containing 300 acres more or less
ALSO
A tract of land in Clackamas County Oregon being the west part of the donation claim of A J Cyphers known as the NW ¼ the S ½ of NW ¼ and the SW ¼ of SE ¼ Sec 6 in T 3 S of R 2 E upon the maps at the Land Office in Oregon City
Terms of sale Down balance payable in five years with interest and approved security in U S gold coin
By the Board of Directors
WM DAWSON, Sec'y
McMinnville Oregon 1st day of May A D 1870
my7dtf

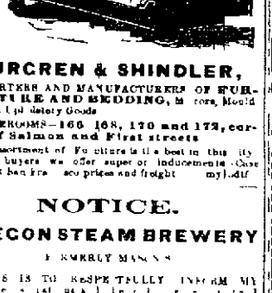

HURCREN & SHINDLER,
IMPORTERS AND MANUFACTURERS OF FURNITURE AND BEDDING, Mirrors, Mouldings and Upholstery Goods
WAREROOMS—166 168, 170 and 172, corner of Salmon and First streets
Our assortment of Furniture is the best in this city To cash buyers we offer super or inducements Call and see for yourself and prices and freight
my1dtf

NOTICE.
OREGON STEAM BREWERY
E KIMBERLY MANAGER
THIS IS TO RESPECTFULLY INFORM MY friends and patrons that I have purchased the OREGON STEAM BREWERY of MESSRS SHAW & CO a few days ago and am now running the same in connection with my STEAM BREWERY of time by Mr [illegible] together with all accounts due to said C C Sewell We would respectfully solicit a continuance of the patronage so liberally bestowed on him and endeavor to give entire satisfaction to all who may so favor us
my5dtm SHAW & CO

WOOL! WOOL! WOOL!
Wanted! Wanted! Wanted!
K BROS K BROS K BROS
WANT 500,000 LBS WOOL!
FARMERS AND TRADERS TAKE NOTICE WE will pay the Highest Cash Price for WOOL FURS HIDES &c
N B—We have constantly on hand a quantity of
BURLAPS BURLAP BAGS
DUNDEE GUNNIES GRAIN SACKS
WOOL BAGS Etc Etc Etc
Which we offer to the Trade at the Lowest Market Rates
E SHILAND BROS
No 103 First street,
ap2dtf Odd Fellows Temple Portland Oregon

PRICES OF LUMBER.

ROUGH LUMBER	$15 00
LUMBER PLANED	18 00
FLOORING	20 00
FLOORING	25 00
LUMBER planed on one side	20 00
1 x 4 PICKETS planed four sides	3 00
1 x 4 PICKETS pointed	30 00
LUMBER planed and matched	14 00
SIDEWALK PLANK	12 00
STREET PLANK	12 00
STREET PLANK	15 00
LATHS	3 00

RATES & STIMSON
Willamette Steam Saw Mills
WAYMAN SMITH & CO
City Steam Saw Mills
C H ROGERS
Drayage Main Saw Mills 148 Front street
my4dtf

NEW SASH AND DOOR FACTORY,
Cor North Second and E Sts
ATNSLEY & LAYLAND Proprietors
WE ARE NOW READY TO FURNISH CUSTOMERS
With doors sash and blinds of all kinds
DOORS, SASH AND BLINDS.
OF THE BEST QUALITY OF CEDAR
my9dtf

NEW PLANING & MOULDING MILL
Corner North Second and E Sts
Notice to Builders and Contractors
WE ARE NOW PREPARED TO FURNISH ALL kinds of Finishing Cedar Lumber Cedar Ceiling and all sizes of cedar Mould ing, and all kinds of Fence Pickets in short notice
We guarantee the lowest rates and satisfaction in all cases as we intend to keep the best of workmen and use the best of lumber
A [illegible] and attended to promptly

P. VAN FRIDACH,
FRENCH MILLINERY & DRY GOODS
STORE,
No 103 FIRST STREET
Opposite the Postoffice dtf

Commission
NOTICE
TO ALL PERSONS DESIRING A
MARKET FOR THEIR PRODUCE:
CHEAPSIDE AND ANCHOR WAREHOUSE
Corner of Front and Taylor streets
CHEAPSIDE AND ANCHOR GROCERY
Corner of Front and Taylor streets
GOODS AT A BARGAIN.
Private Sales at Auction daily at Cheapside and Anchor Stores
N B—Wanted to buy 500 Hogs for which the highest market price will be paid
PHERRIOTT
my28dtf

Watches and Jewelry.
GREAT REDUCTION IN THE PRICES
OF
Fine Watches & Rich Silverware!
B. L. STONE,
107 FRONT ST, PORTLAND, OREGON
OFFERS FOR SALE AT REDUCED RATES a full assortment of Gentlemen's and Ladies' Gold and Silver Watches also a large assortment of Diamond Rings Gold Bracelets Chains Gents' Lockets Finger Rings, Mosaic Agate Sleeve Buttons and Studs Watch Keys Spectacles Silver Butter Knives Forks Spoons etc also Rogers' Plated Knives forks spoons etc also a full assortment of Silver Plated and Albata ware, all of which will be sold at the lowest cash prices
H. HENRICHSEN
Portland, May 1 1870 dtf

L. C. HENRICHSEN & CO.,
WATCHMAKERS AND JEWELERS,
109 First Street,
PORTLAND OREGON
DEALERS IN
DIAMONDS WATCHES JEWELRY, SPECTACLES
SOLID SILVER AND PLATED WARE
Diamond Setting Engraving and Enamelling
Done by experienced hands in the latest style
WATCHES AND JEWELRY REPAIRED AND WARRANTED dtf

JOHN B. MILLER,
Watchmaker & Jeweler,
No 101 FRONT ST, COR ALDER,
HAS JUST RECEIVED PER STEAMER APPLETON a large and full assortment table for Presents consisting of Watches and Clocks, Mosaic Agate, Enamel and Gold Jewelry
The Largest and Best Assortment of ELGIN and WALTHAM WATCHES in the city are to be seen at my store
Sole Agent for the Celebrated Self-Winding Watches, manufactured by A LANGE Dresden
Gold FOWARD FREIBURGH, of Locle
The public are invited to call and examine my Stock before purchasing elsewhere, as I can show them a good selection at cheap prices
WATCHES and JEWELRY REPAIRED in the best workmanlike manner
J B MILLER
n24dtf 101 Front St Portland Oregon

Groceries.
R. G. SNEATH,
Wholesale Grocer,
82 Front Street,
PORTLAND OREGON.
Goods by the Package
FOR CASH AT
San Francisco Prices and Freight.
Orders promptly filled in San Francisco
Portland May 1 1867 26dawtf

G. VENARD,
CHARTRES COFFEE!
Manufactory established in June, 1851.
STEAM POWER NOS 625 AND 627 FRONT ST
HAS CONSTANTLY ON HAND GROUND AND ROASTED CHOICE GREEN COFFEE of the best qualities ESSENCE TARTAR and SPICES of all sorts.
The undersigned in answering to the public confidence for the past fifty years of his Coffee neglects no thing to satisfy the demands required by his produce. Each year finds an increasing demand for his articles, which commands there, as in the interior a relatively high price over the spurious manufactures, and every day's experience reasserting the number of those who, from a first taste of his dark rich to deceive the palate, turn from their inferior productions to the genuine VENARD'S CHARTRES COFFEE This fragrant article is manufactured but only adds to the favorable opinion of its consumers, the very flattering testimonial willing testimony of the counterfeiters Never believe any one should be forewarned and placed on their guard by this notice
BE AWARE OF COUNTERFEITS.
Each package bears the signature of G VENARD
H. G. SNEATH,
Wholesale Grocer,
337 FRONT STREET PORTLAND
Has been appointed Agent for the Sale of VENARD'S COFFEE AND SPICES my14dp1f

CITY BAKERY
AND
Provision Store.
R. PITTOCK,
NO 9 NORTH FRONT STREET,
Opposite Lower Steamship Landing
And Corner First and Morrison Streets,
Wholesale and Retail manufacturer of
BREAD,
Butter Water, Sugar Boston and Soda
CRACKERS,
PILOT BREAD, PIES, CAKES, &c, &c
and all kinds of
STEAMBOAT AND SHIP STORES,
Family Groceries,
FEED, FRUIT, VEGETABLES, &c, &c
Bread and Stores delivered to any part of the City
Orders from a distance carefully filled and promptly dispatched
The business hereafter will be conducted STRICTLY ON THE CASH PRINCIPLE

Mules and Salmon!
WE'VE GOT 'EM THEM MULES FROM TAMHILL they're [illegible] was a old and 6 hands high [illegible] sure as we raise dead if [illegible] The [illegible] for any mule breed were raised in Yamhill [illegible] and judgment no kind and as to but have never been known to [illegible] fellows the mule and musicians they exhibit a talent [illegible]
CHINOOK SALMON!
well smoked or pickled
Lumber and moss in season Whoop poles and dipping [illegible] Cranberries Cranberries and Honey Also sage sage and horse and harness
Mule [illegible] Game a dance
OATMAN & CO

H. SINSHEIMER,
CORNER SALMON AND FRONT STS,
PORTLAND OREGON
AGENT FOR THE SALE OF the celebrated JEWETT & SON PIANO.
Which are pronounced by the National Piano Manufacturing Association after the most critical tests to be Peerless of this country
Goods will be the first
BEST PIANO IN AMERICA!
A large assortment of MASON & HAMLIN'S ORGANS always on hand All kinds of MUSICAL INSTRUMENTS VIOLIN and GUITAR STRINGS all of which are imported from Europe and will be sold less than San

MISCELLANEOUS ITEMS

The Maine Democratic State Convention is called to meet in Portland on the 2d of June

Susan Anthony declares she won't pay taxes she will go to jail first besides she hasn't any property

Correspondents of United States newspapers will not be permitted to accompany the Canadian expedition to Red River

The National Association of Medical Superintendents of Lunatic Asylums will convene at Hartford Conn June 15

The "Miss Grundy of the New York *World*" is Miss Snead formerly of Louisville Ky She writes pungently but passionately and is said to be pretty

An exchange which wishes to say plainly deliberately advises its belligerent neighbor to imitate the example of the rivulet in time of drought

As an illustration of Thackeray's strange reticence Douglas Jerrold once said "I have known Thackeray eighteen years and don't know him yet

Notwithstanding the Imperial permission to use the Russian language at Divine service the Poles refuse to say their prayers out of Russian prayer books

A Boston woman complains that she has stepped in sundry hotels in sundry places and she never knew one to have a mosaic in its ladies parlor or a newspaper accessible to its lady guests But there is always a mirror

The Shaker community in Alfred Me recently sent out agents to "prospect" Virginia and Kentucky, for a new location Kentucky has been finally chosen and the question of removing en masse will be submitted to the vote of the entire community, brethren and sisters

The Unitarians are introducing lay preaching with great success in New England W H Baldwin Hosea H Lincoln R C Metcalf, and other talented laymen in that denomination, have occupied the pulpits in some of the prominent churches with credit to themselves and satisfaction to their hearers

A young lady of Kansas City one of the fashionable belles, was frightened almost out of her wits a few mornings since on discovering snugly secured in her chignon, an innocent little mouse, which had crawled into and made a bed of that feminine adornment, while its fair owner slept Moral Every young lady should keep a cat in her chignon

The last method of combining style and economy incurred at Albany not long since A man went to an undertaker to borrow a valuable casket, covered with velvet, to use at the funeral of his brother proposing to take the body out after the funeral, place it on a plain pine coffin and return the casket to the undertaker The undertaker was nearsighted and couldn't see it

Col. Drake de Kay, formerly of the Department of the Gulf, has organized an association in New York to revenge Gen Golcourrat and calls upon ex officers and soldiers to join him We respectfully suggest that the Colonel should first open his enlistment rolls with a few companies made up of the brawling Cubans who have been loafing around New York during the past year

Gen. Butler sometimes puts a letter in the wrong envelope, as Hon H W Paine, found the other day at the Colby University Alumni dinner, when he attempted to read the Generals "regrets" at not being present, and read the following "but If Mr Whittemore told you that I had anything to do with the sale of cadetships it was a downright falsehood Yours,

B F BUTLER"

The French papers have fallen into a drollness in their comments on some recent English divorces. *Figaro*, for example informs its readers that according to English jurisprudence a married lady is liable to be put away by her husband if she has a "correspondent" of the other sex The Prince of Wales it says cleared Lady Sefton of the libidous and unfounded accusation against her, by swearing that he had never been a "correspondent." And this is the reason why England has none of those admirable letter writers like Mme. de Sevigne—because a lady who writes to a gentleman makes him a co respondent in a divorce court

A pretty Oakland girl, not over 18 years of age, brought a suit for breach of promise against a young merchant, who had changed his mind and taken a richer bride. The trial came on, and the girl's mother, a fat red faced old dame, was present in the bar, to give moral effect to the recital of her daughter's wrongs The counsel for the plaintiff, in summing up, descanted at length and with moving pathos upon the enormity of the defendant's guilt in creeping into the bosom of this family (here the old lady pinned her shawl closer) "and deceiving and disappointing this young girl." Here the venerable matron could contain herself no longer She sprang to her feet, and exclaimed "He deceived us all, gentlemen! Ma and all the rest, —me and all the rest!" The effect was magical but not just what the old lady expected.

The Hawaiian Reciprocity Treaty

[From the New York shipping List]

On the 21st of May, 1867, a reciprocity treaty was concluded at San Francisco, between the Governments of the United States and Hawaii, better known as the Sandwich Islands, with the understanding that ratifications were to be exchanged in eighteen months from that date Subsequently the time was extended to the 21st inst., and the measure is now under consideration in Congress The Legislature of Hawaii has already ratified the treaty, but the sentiment of Congress seems to be so equally divided upon the merits of the measure, that its friends are not altogether confident of its success The delay which has occurred however, indicates that the Senate will put the treaty in such a shape that the strongest objections to it will as far as possible, be removed What opposition there is to the treaty, arises from the fact that we buy much more of the Islands than we sell to them though the fact that under reciprocity the case might be reversed is overlooked The treaty admits free of duty into all our ports the following articles, when grown or produced on the Hawaiian Islands, viz

Animals, arrow root coffee; cotton manufactured, fruits and vegetables dried and undried preserved and unpreserved, furs, hides and skins undressed, sandal, koa, and ko wood, and other ornamental woods, seeds plants, shrubs and trees, sugar not above No 12 Dutch standard in color, syrups of sugar and molasses, tallow

On the other hand the treaty admits free of duty into all the ports of the Hawaiian Islands the following articles grown or produced in the United States, viz —

Agricultural implements animals, beef, bacon ham, pork and preserved meats boots and shoes bread and breadstuffs bricks lime and cement builion cordage and naval stores copper and composition, sheathing and bolts, nails and spikes manufactures bleached and unbleached, colored stained, painted or printed not exceeding one hundred and sixty threads to the square inch, counting the warp and fill ng, fish dried and packed, salt oysters fruits and vegetables dried or undried, preserved or unpreserved gold and silver coin hardware hides furs skins and felts undressed, hoop iron and rivets ice iron and steel, leather, tallow lumber and timber of all kinds, round, hewed and sawed, unmanufactured in whole or in part, machinery oats and hay paper, stationery and books, petroleum and other oils for illuminating and lubricating purposes plants, shrubs and trees refined sugar rice stoves and heating apparatus, woolen manufactures other than ready made clothing

Certificates of consuls or customs collectors are to be taken as proof that articles have the right of free admission under the treaty, and it is further provided that both Governments shall pass necessary laws to give it effect, if it is ratified it is to remain in force for seven years from the date at which it may go into operation, and further until the expiration of twelve months after either of the high contracting parties shall give notice to the other of its wish to terminate the same each of the high contracting parties being at liberty to give such notice to the other at the end of said term of seven years or at any time here after

There are many considerations why the treaty should be ratified among the most important of which is the fact that the Islands lie on the great highway between the United States and the shores of Asia, and ought never to pass from under our immediate commercial and political influence to that of foreign powers, which might be the case if the treaty were rejected A close commercial alliance in the nature of a reciprocity treaty, would be the natural result of a political alliance which has done so much to prevent the Islands from falling under English and French domination

The official statistics recently published for 1869, show an increase of the export trade of the Hawaiian Islands The exports last year amounted to $2,336,358 83, against $1 894 225 63 in 1868 The imports for 1868 were $2 040, 068 10 against $2 935 760 72 The chief article of produce was sugar, of which 15 302,110 pounds were exported in 1869 mainly to San Francisco, against 18 312 926 pounds in the previous year The rice crop of last year was double that of the previous year amounting to about 2 000 000 pounds The coffee export was 340 841 pounds, which is an increase over previous years, but the production of this crop is affected by the low prices which have prevailed in Central America and Brazil

IDAHO

From the Silver City Avalanche May 8

Another foundry has been started at Silver City by the McMahon Brothers

Dut Bradford, formerly largely interested in Idaho mines is now at Silver City

The crops in Jordon valley are growing finely The hay harvest promises to be abundant

The Gold Hill Mining Company have loaned up four thousand two hundred and forty dollars to ten days ago

Work on all the leading quartz lines is being pressed this spring with renewed vigor and with greatly improved prospects

Mr Hard an pioneer farmer of Boise valley reports that at the time of the settlement of that country has the prospects looked so well for a large crop of fruit and vegetables that were just beginning to sprout

FINANCE AND COMMERCE

PORTLAND Friday June 3, 1870

Legal Tenders are quotable at 88@88½

Markets by Telegraph

SAN FRANCISCO May 31

Flour—City brands superfine in sks, $5 05@5 25 extra in sks $5 75@6 0

Wheat—Receipts continue small and market nominal at $1 60@1 85

Barley—Receipts 2 000 sks brewing $1 22½@1 22½ Oats—Mostly jobbing sales at $1 80@2 00

Potatoes—New crop Mission $1 80@1 87½ 100 sks peach blow $1 75

Bran—Quotable at $18 00@20 00 per ton

Wool—Receipts falling off The spring clip will be cleared out by the end of the month

Shipping Intelligence

[BY TELEGRAPH]

Arrived—Bqtn ketching *Fremont* from Seabeck lumber to Adams, Hinn & Co; barks *Hantsville* and *Ornaya* from Port Madison, lumber to Madge & Gawley bark *Oregon* from Seabeck lumber to Adams Hinn & Co *Mari Belle Roberts* from Bellingham Bay coal to Goodall Perkins & Co schooner *Comet Light* from Mollacomb lumber to Hongkon & Lee schooner *Bob-o Link* from the Umpqua, with lumber to Simpson & Co bk st no *Wolfoot* fr n Columb a River lumber to C J Hart ship *Helen* from Port Madison lumber and piles to Meiggs & Gawley schooner *N L Drew* from Coos Bay lumber to Koolfield & Co No departures

Arrived—June 3d bark *Ida F Taylor* 140 days from New York MEMORANDA—Discharged pilot off Sandy Hook Jan 8th, at 6 P M, crossed the Equator in Atlantic 30° 24 west, 22 days out off Cape Horn 55 days out, crossed the Equator in Pacific 100 days out, and 40 days from thence to Cape Disappointment, March 29th long 58° 10' west, lat, 43° 29' N, experienced a very heavy gale from N W 4 days had no 12 hours under bare poles was blown on by beams and decks shipped heavy seas in cabin door and filled cabin full of water was dead no 2 days off this har MARINE—McCracken Merrill & Co 4 780 pkgs Corbitt & Madeley 264 R G Sneath 783 Knapp Burrell & Co, 337 Hawley Bodil & Co 648 Hodge Calef & Co, 863, E J Northrup & Co 801 H W Corbett & Co 1 514, D J 260 Smith & Davis 259 W 406 Wasserman & Co, 5 S J McCormick, 5; W Jackson & Co 22 Hurgren & Shindler 7 S J Skidmore 1 H L Pierce 22, Millard & Van Skaver 15 J Stowbridge, 21 F B Jefferson, 1, W Watkins, 2 D E F, 4, D McCall, 151; J N Ralph 9 J K Gill, 20, Failing 38 T C 313, I Stevens, 18; I Barrow 1 D H Mant, 2 O C M Co 65, B M W 18; L White, 7, H, 20; M Ewing 48; J K, 1

Wholesale and Jobbing Markets.

AGRICULTURAL IMPLEMENTS—Seasonable goods—Mowers—Buckeye, $125@160; Clipper $125@150 Union McCormick Wood and other patterns $130@140 Tiger's Head $140 Manny Wood $150 Whitman's do do, $40 00 Bain's Wisconsin Farm Wagon, $165@185

Reapers—Buckeye Hand Raker $75@150 Buckeye Self Raker, $250@275, Dodge (Ohio Buckeye) Hand and Self Raker $75@100; other patterns both Hand and Self Rakers $125@150

Harvesters—Haines Header 10 to 12 feet cut $340@365, Marsh Harvester $375

Threshers—Sweepstakes (Improved for 1870) 24 to 40 inch cylinder $600@900 Pitts Challenger 4 to 12 horse power $600@825, Half's Tornado 8 to 10 horse power $750@800 Endless Chain Thresher $460@4 5

Horse Powers Carey 4 to 12 horse, $150@250; Pitts Challenger 4 to 12 horse-power $200@275 Jackson Mitchell Triumph, complete box brake, $2 25@2 50 Pitts 10 ft $175; Burt 4 Sulky Rake $40 to $45 Hollingsworth Sulky Rake $45 to $50 Revolving Rake, $8 50 to $12 Wire Horse Rake $15 Hand Rakes $6 00 Scythes and snaths—Blood's $28 00 to $32 00 Grass Whips Cradles $4 50 Hay Forks, $1 50 to $1 50 Barley Fork, Cions, $1 50 Wilcox $13 00 doz; Horse Hay Forks, $12 50@14 00

BAGS AND BAGGING—Burlap bags 22x32 12c each 40x72 20c Twine, 12c Dundee gunnies, 10½c; linen bagging per yd, 11½c burlap, per yd, 11½c

BUILDING MATERIALS—New Jersey Cement $bl, $5 00; Rosendale, $4 50@5 00; Santa Cruz Lime, $bl $2 75; Sacramento do, $2 75. Calcine Plaster $5 00 Hair $5 50; Lumber—Assorted length flat $14@16; dressed, $??@$31; flooring, $28@30; laths, $3 per M; cedar shingles, $2 50; redwood boards, do

Hardware—Eastern hardware 17@20c per foot

Nails—Cut, $4 25@4 50 per keg; wire $5 ½ dos; No 1 $5 25 @ 25 ½ dos, 3, 3½ & 4 5c ½ dos, California make, —Palmer & Gillespie's, No 1, $5 50; No 2 $5 50 No 3, $5 50, Other makes—No 1, $5 50 No 2 $4 50 No 3, $5 50,

Iron—Pig, $30@35 Grants, 19@19½, Emery's, 18c; Kelly's 14c; Star 19c; Ward's, 19c; Harkness' 22; Macy's 19; Schmidt's 18c; Gross', 18½

COFFEE—Rio, 20½@?? Costa Rica 21½@22; Java 26@??, Jones' Prepared Java, 41, Chartres, 21; Kona 20c.

DRUGS—Alum 5½ 5c; borax, Eastern, $40@45c blue vitriol 13c; potash Ganz, 1 lb can per doz $2 25, Resin, per bbl, $8@12; saltpetre kegs, 16c; sulphur 5½@6½c

DRY GOODS—Standard drills, 16@18 seconds 13½@14½; *Sheetings*—Light 12½@13, medium, 13½@14; Standard, 14c15 House lining 9½@10 Riverbed sheeting, 8½, 7½@9 do, 7-8, 10½@13½c do, 4-4, 9½@20 Cotton flannels, 15@25c; linen checks, 20@27 Cambrics, 10½@11 Cotton flannel, bleached, 16½@22; do brown, 14@20 Cottonades light, 25@30; do heavy, 37½@50 Denim, 15@25 Hickory stripes 15@25 Standard Prints, 10½c; seconds, 9½@10 Delaines, 15@20 Linseys, 20@37½ Ticks, 17@18½@22; do 4-4, 25@35 Rose duck, 27, Table linen, damask brown 37½@62½; do bleached, 50@87½; Diaper linen 37½@50; Russellton sacks, 37½@45 Alpaca, black, 27½@75 Waterproof, 90@$1 Crash 12½@15

PRINTS, SAUCES, ETC Grapes—California per box, $2@2 50 Raisins, new fresh layers, in boxes, $5 00 in half boxes $3 25; in qr boxes, $1 50 Currants 9 lb, 15c Canned pine apples, $2@2 50 Imported fruits, $1 50 per box, $4 50 per keg Corn in cans $3 50@4 00 Lobsters, in tins, $3 50@3 75; Oysters Field's $3 50; McMurray's $3 75; other brands, $3 25@3 50 Tomato Catsup in pints $1 75 in qts $2 25, Caper sauce, $6@8 00 Pickles—Boston Gherkins, $12 00@13 00, Chow Chow Springs $1@22; Axe Handles $4 00@4 50 Pick do $3@4 50; Sledge do., $3 00@4 00 Bar Lead 12½c Sand Paper 30c; Pat Oross cut Saws $?? 50@?? 00; Millers' Saws, $?? 50@?? 00 Axle Grease, $4 50@5 00 Cast steel 50; bellows 60@65c 9 inch, Newhouse traps $4 50@$24 00 Grindstones 4½ Cable Chain 9 to 14 Thimble Skeins, $3 00@3 50 Scale Beams 37½ @ Cutlery, Butchers' 33@38 Carpenters' do 25@30 Iron—Rounds and squares, 5½ to 1 inch 4½ small per 6½@10 Norway shoe shape, 7½; American do 7, nail rod, 10 Horse Nails—Bobbin (hand made) 48@50 Putnam, (pressed) 34@38; Griffin (pressed), 30@33

LIQUORS—French Brandy, $4 00@12 00 per gal, Cognac, $4 50@?? 00 Champagne, $?? 00@?? 00 per case Gin, $3 50@4 00 Holland Gin, $4 50; Old Tom Gin $4 50@5 00 Jamaica Rum, $5 00; New England Rum $2 50 Port Wine $1 50@2 00; Sherry Wine, $1 50@2 00

MATCHES—Oregon $ 00; parlor $3 75; California, $2 25

METALS—Iron—Scotch and English pig per ton nominal, sheet, 14 to 20 7½@8 sheet, 24 to 27 9c; Oregon pig $40 to 42 00 Copper—Sheathing per pound, 30c; do 14 to 16 oz, 30c; do bolts, 50 do do 14 to 16c Tin Plates—Plates charcoal, IX, per box $14 50; plates, IC charcoal $13; roofing plates $12 50 Banca in slabs, $?? Steel—English cast steel per lb 18c Lead—Pig, per lb 6c, Sheet, 9c Shot, $1 Zinc—Sheet $?? Babbit Metal $@?? Quicksilver 65c

MOLASSES—Hawaiian molasses, per gal 20c

NAILS—Best brands $5 75@6 00 per keg Fine Finishing and brads $6 00; 10th 8d fine $9 50; Boat Spikes $8 50 farm

NUTS—Almonds, 30@35 English Walnuts 15@18; Brazil 20; Filberts 20, Peanuts 10c Pecans 30c

OILS—Bromine Oil—Downer's, none; Devoe's 62½; Pratt's, 50c other brands none; Lard Oil $1 80@2 00 Strained, $2; China Nut Oil, $2 30@2 35, Polar Oil 80c; Tanner's Oil, 65c; Neat's-foot Oil, $1 65 Sperm Oil, $2 50 Castor Oil, $3 50; Linseed Oil, $1 15; raw and boiled.

POWDER, Dupont's $5 for 1 lb cans; 65 for ½ lb cans; Rifle, in 25 lb kegs, $8 00 Sporting, in 5 lb cans $3 50 each, Eagle Duck, 1 2 and 3 per keg $4 00; Hazard's Kentucky rifle 55 for 1 lb cans 65c for ½ lb cans; California 38c for Duxbak 38c ½ lb cans do per ½ keg $6 50 Blasting keg of 25 lbs $2 12, Dupont's Mammoth per M ft, $16 50 single taper fuse per M ft $13 25

ROPE—Per lb 21@21½

RICE—China Nut 6½, Patna, 7,@8c Hawaiian 9 @10c Java, 6½@6¾ Carolina, 10½c

SALT—Liverpool fine $35 do coarse $?? 50; Carmen Island $?? 50@30; Ground Rock $32 50 Dairy $37 50; San Quentin $25@27 50

SALERATUS—Bartlett's 10c ½ lb Babbitt's 11c

SOAP—Oregon brands ??@??cts Colgate 11½; Castile 16c; Oak brands 7½@8½c

SODA—Babbitt's 11c; Barton's 9½c; saleratus, 4½@4½c bicarbonate in kegs, 6c.

SPICES—Cloves 55c Cassia 60 @70c Nutmegs $1 25 @1 75 Mace $1 40@1 60 Pepper grain 30@33c, Mustard Oil, $1 40@1 60; do French $ 50@2 75 Pepper ground $1 50@1 75 do Cayenne $1 75 Allspice ground $1 50@1 75 do grain 50c Ginger ground $1 00@1 75

STARCH—Glenfield 19½@20 corn 15@17 Duryea 6c 16c; pearl 12 Oswego Kingsfords 10½@13½

SUGARS—Sand Island 9½@13½c San Francisco Yellow C, 13 @15; Golden C, half bbls 13½@14½; Powdered, 16 Granulated in bbls 16½, in half bbls 17c

SYRUPS—Heavy Golden in bbls 87½c gall 5 gall kegs 90c gallon San Francisco and Pacific in kegs 90c in half bbls 95c in bbls 90c Portland Refinery, extra 90c gallon Hawaiian 5 gal kegs 80c

TOBACCO—Navy ?? lb ??@??c Light Pressed 95@100; Atlantic Cable, 90@??4c

TEAS—Young Hyson $1@1 50 Gunpowder and Imperial, $1 25, black, 85@1 00 Japan 80@90c

YEAST POWDERS—Preston & Merrill's per gross $27 50; Donnelly's, per gross $26 50

WOOD AND WILLOW WARE (per dozen)—Palls painted, $1 00@1 50; do Cedar $4 50@5 00 Tubs painted, $4 00@4 50; do cedar $5 50

WOOLEN GOODS—Oregon manufacture—*Blankets* grey No 1 $?? 00 No 2, $6 50; No 3 do $4 00; do white, No 1 extra, $12 00 No 1 $8 50 do No 2 $7 00 No 2, blue $7 75 No 2, grey $7 25, Vicuna, No 1, $11 00 No 2, $8 00 Flannel White flannel $1 10@$1 25 4-4 White do 75c; 3 4 White do 60@65c, Plain assorted colors flannel, 40@45c; Twilled shirting do 50@55c, Grey Mixed Shirting 40@45 Hard times 90c Grey Doeskin $1 00 Fancy do $1 10; Drab Mixed Beaver 97½c; Fancy Cassimere $1 00@1 80; Tweeds 75@85c Yarns $1@1 20

Domestic Produce—Buying Prices.

GRAINS—Wheat—Good White, ?? bushel 80@85c; Red, 70@75 Oats—?? bushel 50c. Barley—Chevalier ?? lb 1½@1½c; common brewing 1½@1½c.

BEANS NEW ?? W ?? lb Bos $4 25 ?? ctl; Lima ?? ??

SEEDS—Grass ?? lb—

FRUITS—Apples—Dried ?? lb 12c@$1 50 Dried ?? bbl ?? Peaches—Dried ?? lb 8@9c

HAY—Timothy $1 ?? per ton baled $11 00@12 00

PROVISIONS—Bacon sides 14@16c Hams 14@16c Shoulders—?? Lard—In tins 14@16 cents in kegs 12c Eggs—?? doz 18c Butter—Good to choice 40@45c Hams ?? lb 20c Shoulders ?? lb 12½c

POULTRY—Chickens—Young ?? doz $4 00@4 50 Old ?? doz $4 00@5 00

POTATOES—?? bushel 30@40c

WOOL AND HIDES—Wool ?? lb 18@20c Flax Fleece $1 00@?? 00 Hops—Prime 1869 ?? 50@?? 00 Dried ?? lb 8@9c

HIDES—Salted Kips 10c Calf skins, ?? lb 12½@13c dry flint 18c dry salted 14c dry Mexican 12c dry Calf 18c dry Deer 18c dry Goat 10c dry Kips 18c dry Sheep ?? lb 15@20c Deer Skins, ?? lb 40@45c

TALLOW—Rough ?? lb 5@6c Rendered 8½@9c

Domestic Produce—Jobbing Prices

FLOUR—Leading brands extra, $bbl $6 50@6 75 superfine $4 75@5 25 fine $4 25@4 75 good country brands $5 00

GRAIN—Wheat—Good White 80@??c Choice Red ?? Oats ?? bushel 50c Barley—Chevalier ?? lb 1½@?? common brewing 1½@1½c Bran ?? ton $18 00 Middlings ?? ton $25@??

HAY—From wagon $11 00@15 00 Pressed baled ?? ton $13 00@16 00

FRUITS—Apples—green ?? box $1 25@1 75 Prunes ?? box 50c@$1 00 Dried Apples—Oregon in bulk 3½c in kegs 5½c Dried Peaches—Oregon ?? lb 5½ California 13c Dried Pears without pits 2½ with pits 8@10c

POTATOES—Choice ?? bushel 40@50c

ONIONS—Oregon ?? bunch 1 00@1 25

HOPS—1869 Crop—Choice ?? lb 50@60c; ordinary 35@40c; Cross sugar cured 8@9c Smith's Breasts 8 Extra 20c Johnson's 20 Shoulders 8@9c Butts—Oregon sugar cured 10@12c Smith's 12 Extra 13